The Class of

2021

Can Do *Virtually* Anything!

READING
MEMORIAL
HIGH SCHOOL

Digitized by the Internet Archive
in 2022 with funding from
Boston Public Library

https://archive.org/details/pioneer2021read

TOWN OF READING PUBLIC SCHOOLS

RMHS ROCKETS

Reading Memorial HIGH SCHOOL

62 Oakland Road, Reading, Ma 01867
Telephone: 781-944-8200 Fax: 78-942-5435
www.reading.k12.ma.us

YEARBOOK STAFF

Adviser
Tracey Jorgenson

Editors-in-Chief
Sara DiCostanzo &
Smritha Srinivasan

Senior Editors
Sofia Grimm & Emma Kehoe

Associate Editor
Michele McCue

Staff
Molly Abruzzese
Mehak Bhola
Jessica Busick
Abby Lovvoll
Tess Rhodes
Nikolas Serrao
Ally Tesoro

Table of Contents

ADMINISTRATION, FACULTY & STAFF
PAGE 6

SENIOR PHOTOS
PAGE 11

JUNIOR PHOTOS
CLASS OF 2022
PAGE 52

SOMPOMORE PHOTOS
CLASS OF 2023
PAGE 60

FRESHMEN PHOTOS
CLASS OF 2024
PAGE 66

FALL SPORTS & ACTIVITIES
PAGE 72

WINTER SPORTS & ACTIVITIES
PAGE 90

FALL 2 SPORTS & ACTIVITIES
PAGE 108

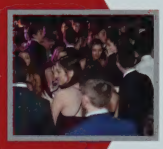

SOPHOMORE SEMI
PAGE 124

HIGH FIVES
PAGE 126

SUPERLATIVES
PAGE 127

ART & SPORT SHOUTOUTS
PAGE 134

BABY PHOTOS
PAGE 136

SENIOR SPOTLIGHT
PAGE 141

FAMILY RECOGNITION
ADS
PAGE 147

Thank you to all the students and staff members who submitted photos from previous years. Reading Memorial is committed to the health and safety of students. Any group photos that do not include facemasks are candids submitted to represent our school pre-pandemic.

"It was the best of times, it was the worst of times, it was the age of wisdom, it was the age of foolishness, it was the epoch of belief, it was the epoch of incredulity, it was the season of light, it was the season of darkness, it was the spring of hope, it was the winter of despair." ~ Charles Dickens

Letter from **the Editors**

Dear Class of 2021,

You did it!

Let's face it guys, this year has been a little bit unusual. We've encountered many struggles and have overcome many obstacles. Yet looking back at this class, we are proud to see the tremendous accomplishments achieved throughout our years at Reading Memorial High School.

As we all know, memories are priceless; they are what sustain us when life has got us down. They are a connection to the most meaningful parts of our lives, and something we will cherish for years to come. Although we have had a hard year, when we look back to this period of our lives, we aren't going to focus on what made us unhappy, or what brought us down.

Instead, when we look back at these hard times, we will remember the moments that we were able to share with our friends, our teachers, and our coaches. These moments will be a light surrounding the darkness of this time in our lives. These moments are what we have tried to capture in this year's yearbook.

While we know a book cannot replace the experiences that have been lost, we hope that when you look back to it, twenty years in the future, you'll experience these happy memories again, and be brought back for a moment to the good times you had throughout high school.

We are honored to have had the opportunity to capture the joy, the trials, and the triumphs of what will indisputably go down in history as the strangest senior year ever. We know that everyone in this class is going to make an impact on the world and that you will make the future bright!

Sincerely,

Your Yearbook Editors

Sara DiCostanzo
Editor-in-Chief

Smritha Srinivasan
Editor-in-Chief

Sofia Grimm
Senior Editor

Emma Kehoe
Senior Editor

Michele McCue
Associate Editor

THANK YOU
RMHS Teachers and Staff

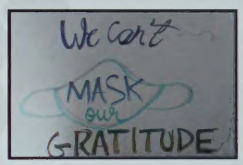

In March of 2020 the world of teaching and learning drastically changed with the school closures due to COVID-19. Students and teachers alike were thrown into an unfamiliar and unsettling new normal of synchronous and asynchronous teaching and learning, Zoom lessons, and remote and hybrid school models. For over a year we have been left screen fatigued and stressed by the conditions and restrictions placed on us by the pandemic. And yet we remain strong and resilient. We remember our connections to each other and to the wonderland special community that is Reading Memorial High School. Most of all we are thankful for all the teachers and staff at RMHS who, no matter how tough things got, showed up every day on Zoom and in person to teach us and instill a joy of learning in us in spite of the challenges. They let us know every day how much they cared about us and were there to support us. For this reason and so many more, the 2021 Reading Memorial High School Yearbook is dedicated to the amazing teachers and staff of RMHS.

Here are some of the wonderful things our students had to say...

My teacher has such a joy for teaching, and she is so excited to help her students learn and to support them both in and out of the class.
When times are rough my teacher always uses her positive energy to lift everyone's spirits.
She always pushes me to be my best and always believes in me.
My teacher is so positive and encouraging, and always looking to give feedback or help us out.
My teacher is super considerate of his student's needs and always tries his best to make class interesting and fun.
She is so amazing and always makes class interesting. She has worked so hard, especially this year.

Through these hard times especially as a senior it's been hard not being in school every day and not seeing all the teachers that we would usually see. I was walking to class when I passed her in the hall and she stopped and seemed so thrilled to see my friend and I. I was just as thrilled as she was and it was a great reminder that although we might not see everyone everyday we are still all there for each other.

She never fails to lift my spirits and make me happy to be in school.
My teacher has been really understanding with everything different about this school year. He always checks in on us as people before students and is very flexible with work.
My teacher is a chill teacher and makes the best out of our zoom classes.
I appreciate my teacher for being understanding of our lives outside of school (especially when we have to spend senior year online), giving great advice, and for being good at math.
I have learned so much from his class and feel that it is really preparing me for a great future!!

I wanted to give these teachers a shoutout because throughout COVID, they have been so supportive of me and the other students that they have taught. Thank you for all you do!

To all the teachers and staff at RMHS - Thank you!

Kathleen Boyton
Principal

Craig Murray
Asst. Principal
Grade 10/12

A LETTER
From Mr. Murray

Dear Class of 2021,
By the time you read this, your high school tenure will be in it's final sunset. You may or may not revisit this yearbook down the line, perhaps, using it as a resource for memories because as time builds, they tend to fade. Traditionally, that is functionality of a yearbook. Lest we forget, the circumstances surrounding your high school tenure were everything but traditional.

As the dust settles from political and racial tensions which continue to divide our nation along with COVID 19, we see the future of the human condition in all of you. Intrinsically, you possess the adaptability, agility, and compassion generations before you have tried to teach and instill. Facing the tribulations which have unfolded in front of you in both the U.S. and the world, you have shown the resilience needed in this ever-changing world. As many people before me have described; those who are changing history are not aware they are doing so at the time. I will the Class 2021 right amidst that notion.

When you begin life after Reading Memorial High School. You will continue to be faced with uncertainties both personally and professionally. I can speak for all adults in your life right now as I know they would agree, there is no blueprint for happiness because, ultimately, it is up to you to find that. Use the supports you have found during your journey, your family, friends, teammates, teachers, coaches and Town. During each journey, let your integrity serve as your best working tool and barometer during your greatest challenges while allowing it to provide a moral compass for your words and actions. Explore your integrity's infinite uses over time. Mistakes will be made, but very often, it is less of a mistake if you believe you did the right thing.

As you know all too well, this world will continue to change. I have no doubt that the Class of 2021 will answer it's call to lead and shape the future. Sincerely, I wish nothing short of happiness and success for all of you.

Respectfully,

Mr. Murray

Jessica Theriault
Assistant Principal
Grades 9&11

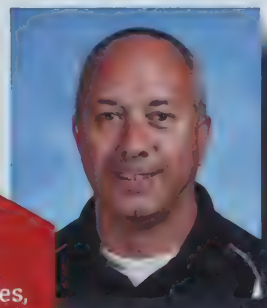

Thomas Zaya
Asst Principal
Athletic & Activities,

RMHS STAFF 2020-2021

Raymond Albright

Caroline Allison

Jessica Bailey

Cynthia Barbera

Jennifer Baskin

Kelly Bedingfield

Jamie Benger

David Blanchard

Adam Blaustein

Angelo Bosco

Frank Buono

Sharon Burke

Jennifer Cambra

Gregory Cate

Sarah Cestrone

Christina Clawson

Maura Correa

Annemarie Cory

John Cotter

Kate Crosby

Natalie Cunha

Jane Cunningham

Patricia Dababneh

Kathleen Dailey

Patrick Dailey

Elizabeth Dalby

Jennifer Decoff

Gary D'Entremont

Colleen Dimattei

Stephen Dipietro

Melanie Distaula

Geraldine Donahue

Laurie Donahue

Sarah Downey

Sharyn Drew

Kathleen Drummey

Amy Dyment

Mark Farrin

Amy Fedele

Emeline Festa

John Fiore

Katherine Fiorello

Brittany Francis

Renee Fraumeni-Limauro

Hannah French

Joanne Fuccione

Lauren Gablinske

Kevin Gerstner

Susan Gilbert

Mary Giuliana

Jenna Glazier

Jessica Greenbaum

Kent Hatton

Maurice Hillis

Michelle Hopkinson

Megan Howie

Nancy Irons

Lisa Johnson

Tracey Jorgenson

Kylie Kane

Steven Kennedy

Harlan Kroff

Julie Lacasse

Matthew Landry

Joseph Lavita

Stephanie Leccese

Bristol Leiper

Christopher Lemone

Sherilla Lestrade

Heather Lombardo

Shelley Lynch

Alexandra Lynch-Disorbo

Mary Anne Lynn

Danja Mahoney

Patrick Mahoney

Paul Mahoney

Steven McCarthy

Kathy Mcconnell

Sean McGowan

Tim McIntire

Tanya McSorley

Michael McSweeney

Mary Messuri

Katherine Miele

Timothy Moran

James Morley

Paul Morrissey

Scott Mullen

Joseph Mulligan

Andrew Murphy

Beatriz Murphy

Craig Murphy

Hollybeth Murphy

Karen Murphy

Waldah Nalika

Anne Nelson

Laurie O'Neill

Linda Ott-Palmisan

Alexander Pancic

Carla Pennacchio

Courtney Pray

Richard Price

Megan Quinlan

Michael Radvany

Leia Richardson

Steven Roux

Joanne Russo

Derrick Ryan

Ryan Sacco

Edra Santos

Karleen Sayman

Fiona Schuette

Stacy Scouten

Jane Shea

Harrison Shone

Trey Skehan

Chuck Strout

Andrew Strutt

Catherine Taglilatela

Lisa Thomas

Robin Trionfi

Anna Wentlent

Allyson Williams

Audra Williams

Lynna Williams

Margaret Woodworth

Vanessa Yavorski

Not Pictured

Sarah Besenyei
Rafael Cabanas
Troy Carr
Anna Cuevas
James DeBenedictis
Derek Galante
Colleen Griffin-Roland
Grant Hightower
Maura Keefe
Ayesha Khan
Andrea Mooney
Robert Mooney
Tim Osgood
Alexandra Sliwoski
Jillian Solivan

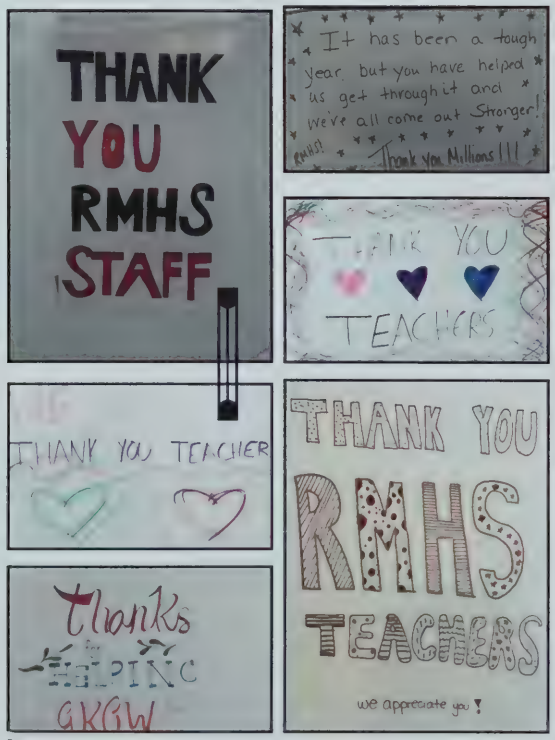

class of 2021

Looking back on our time at Reading Memorial High School, the 2020-2021 academic year will no doubt be one we remember forever...even if not always for the best of reasons. In many ways, the past year has been marked by hardship. A little more than a year ago, we all left the RMHS campus for what we thought would be a few weeks – little did we know, we wouldn't return for many months, and when we did come back, nothing was the same. Classes on our computers, in our bedrooms and on our phones. For months, the only time we saw our friends was on a little box on a computer screen. For many people, that was the easy part. We cannot forget the terrible toll that the last year has taken on all of us. The global Coronavirus Pandemic took the lives of more than half a million Americans and disrupted the lives of people around the globe. Many of us have suffered devastating personal tragedies during this time, whether losing a loved one or dealing with the loss of a job or home. And the summer of 2020 exposed another pandemic, as racial injustice gave way to protest movements and political activism. Then, slowly, things began to return to something more closely resembling normal. We came into the building for our classes, we smiled at friends behind our face masks. Athletics and activities returned, even though they looked a little different. Our teachers were still there, doing their best to help us learn despite all of the setbacks of this year.

What this past year has taught us is that the students of RMHS, and especially the class of 2021, are resilient and strong – when everything seemed too difficult to bear, we dug deep and found the strength to continue. We are loving and kind – when we knew our friends and classmates were struggling, whether with a class or with the weight of everything around them, we reached out to carry each other forward. While there may be some parts of 2021 that we'd like to forget, we know that we will always look back on this year and remember, not what we lost, but what we survived. We are proud to be Reading Rockets, and we are ready to launch!

Jessica Bailey
Megan Howie
Class of 2021 Advisers

Front photo boxes: Declan McClellan, Brian Bloom

Front row Row L-R: Mattew Mejail, Grace Brenner, Colleen Bedingfield, Olivia Ziegler

Back Row L-R: Josh Bedingfield, Colin Mulvey, Matthew Blasi, Sofia Azevedo, Zachary Tzianabos, Matthew Gyurko

Haley Aborn

"To find yourself, think for yourself." - Socrates

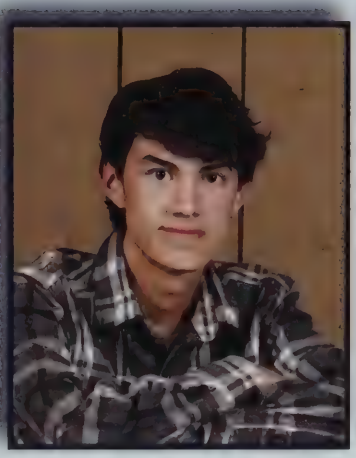

DJ Abreu

Congratulations to the Class of 2021!

Molly Abruzzese

"When you're older absolutely everything makes sense. This is fine."
- Olaf

Rashid Abubakar

Google me in a couple years.

Catherine Adams

"No matter what anybody tells you, words and ideas can change the world."
—John Keating

Alex Alfaro

Congratulations to the Class of 2021!

Salvatore Amico

"We can't help everyone, but everyone can help someone."
- Ronald Reagan

Benjamin Anderson

"Family is the most important thing in life." - John Silvaggi

I would like to thank all my friends, family, and everyone else who has helped me along the way. Also, Yes Sir!

Christopher Angelou

"I wish there was a way to know you're in the good old days before you've actually left them."
- Andy Bernard
Thank you to all my friends, family, coaches, and teachers who helped me through the journey. Thanks in particular to my mom and dad who support me through everything.
It was a good run.
Who woulda thought?
#STNK
JG, BDFJ, DI, NP, ML, CF, JJ, JG

Jacob Applin

Congratulations to the Class of 2021!

Jacquelyn Arnold

Congratulations to the Class of 2021!

Zachary Arnold

"You can't let one bad moment spoil a bunch of good ones."
- Dale Earnhardt

Hina Atwell

"Because you can do nothing wrong. You are always right. Even when you say, "I'm such an idiot, I'm so wrong" . . . you're right. You're right about being wrong. You're right even when you're an idiot. No matter how stupid your idea, you're doomed to be right because it's yours."
— Chuck Palahniuk, Haunted

Patrick Aucella

Congratulations to the Class of 2021!

Sofia Avellino

Thank you to my family, friends, teachers and coaches for getting me to where I am today.

Bonnie
#icey @gvfh #together"

Sofia Azevedo

Thank you to my friends and family for supporting me throughout these four years. I couldn't have done it without you.

"I've learned as time passes, all the things that you're afraid of will come and they will go, and you'll be alright." - Stevie Nicks

Luke Backer

To the Riders, The Goobs, The Killjoys, The Squid Kids, The House, The Intranet Enforcers, The Fandoms, The Witches and the Mystics, The Disciples and The Academia,
May you go forth and become stars.

And to all,

"Let the Will O' the Wisp guide our way!"

Lauren Baker

"Sometimes you will never know the value of a moment, until it becomes a memory."
- Dr. Suess

Thank you to everyone who made these last four years so memorable!

Nicholas Balboni

To my family, friends and classmates, Thank you for all the awesome memories I've enjoyed over the past 4 years. To my boys SC, MB, MG, DO, DD, AD, DD, TP, CM, it has been a ride. Thank you for all the great memories and I look forward to more to come.
#CY #MSC

"Obstacles don't have to stop you, if you run into a wall, don't turn around and give up. Figure out how to climb it, go through it, and work around it." - Michael Jordan

Ella Barbato

"I've learned that people will forget what you said, people will forget what you did, but people will never forget how you made them feel."
- Maya Angelou

Nicholas Bates

Congratulations to the Class of 2021!

Sarah Bean

Congratulations to the Class of 2021!

Brooke Beaulieu

"Stay Gold." - Stevie Wonder

Thank you to my family and friends for everything.
Love you always.

Colleen Bedingfield

"I go to seek a Great Perhaps. That's why I'm going. So I don't have to wait until I die to start seeking a Great Perhaps."
- John Green,
Looking for Alaska

Joshua Bedingfield

"Today is the day I follow my intuitions." - Kendrick Lamar

The roof is not my son, but I will raise it.

Thanks to everyone who supported me, from teachers, to family, to friends.

Shaun Bekkenhuis

Congratulations to the Class of 2021!

Andrew Benassi

"When you look in the mirror, that's the one person that you cannot lie to."
- David Goggins

William Beneke

"I personally don't believe people really grow. They just learn stuff when they were a kid, and hold on to it, and that affects every relationship they have."
- Donald Glover

I'd like to thank my family and my friends for remaining a consistent factor in my life and making the past four years memorable.
I love you all.

Shoutout to Joey's house.

Aaron Berlin

Congratulations to the Class of 2021!

Laura Biggart

"The unfortunate, yet truly exciting thing about your life, is that there is no core curriculum. The entire place is an elective." - Jon Stewart

.

Matthew Blasi

Thank you to my family, friends, teachers, and coaches through these great 4 years. Couldn't have done it without you guys. Looking forward to see what will come after high school, these 4 years went by too fast. #CY

"Talent sets the floor, character sets the ceiling."
- Bill Belichick

Brian Bloom

Thank you to my family and friends who helped me navigate through these past 4 years.

#sunrise #juni #bf5 #dw

Mia Bonfilio

"Sometimes you will never know the value of a moment until it becomes a memory." - Dr. Seuss

To my family, friends, coaches and teammates, thank you for all the love and support these past 4 years. I couldn't have done it without you.

Sophia Bonfilio

"Happiness is the richest thing we will ever own." -- Donald Duck

icey

Eva Bonsey

bye lol

Emma Bramante

"Laugh more, worry less."
- Anonymous

I want to thank my family and friends for making the past 4 years memorable.

Grace Brenner

"Open your eyes to the beauty around you, open your mind to the wonders of life, open your heart to those who love you, and always be true to yourself." - Maya Angelou

Cameron Breslin

Congratulations to the Class of 2021!

Autumn Brian

"Life is confusing at this point."
- Jean-Michel Basquiat

Caroline Brussard

"Take pride in how far you have come and have faith in how far you can go." - Christian Larson

Mom, Dad, Sam, Nicole and my crazy extended family, couldn't thank you enough for the endless support from you all and for pushing me to be my best.
"I love you to the moon and back."
DD, thank you for sticking by my side throughout it all. 143
KF, NF, SJ, AM, EP, & RR, my girls for life, I do not know what I'd do without you all.

Alexis Burnham

"There are far, far better things ahead than any we leave behind."
- C.S. Lewis

#10
Softball & Basketball

Friends and Family,
Thank you for all the memories and for making me who I am today!

#AD, #AT, #CC, #TH, #AG, #GZ

Jessica Busick

"Be a nice human."
- Unknown

Thomas Cahill

"Every man is the architect of his own future." - Sallust

Michael Cail

"It never ceases to amaze me: we all love ourselves more than other people, but care more about their opinions than our own."
- Marcus Aurelius

Heather Campbell

"You know I've realized that I'm probably just perfect and it's everybody else around me that's got issues."
- Scott Disick, KUWTK

"There are things we don't want to happen, but have to accept; things we don't want to know, but have to learn and people we can't live without, but have to let go."
- Jennifer Jareau

This diploma is sponsored by Ms. Malley and NSMC

Ava Carlson

"Your passion and career go hand-in-hand."
- Unknown

Carissa Carr

Congratulations to the Class of 2021!

Michael Casarano

"I've failed over and over and over again in my life. And that is why I succeed." - Michael Jordan

Thank you to my family and my friends, SG, TS, AP, CM, RL, TL, LK, KF, ZK, and many more for sticking by me.

Thank you to all my coaches and teachers over the last 4 years.

Kayla Cashins

"Look, for a lot of people, life is just one long hard kick in the urethra." - BoJack Horseman

Noel Cashins

Congratulations to the Class of 2021!

Ryan Cayton

"Facing all that you fear will free you from yourself."
- Star Wars: The Clone Wars
[Season 6, Episode 13]

Sophia Cefalu

Congratulations to the Class of 2021!

Isabella Celiberti

"Shoot for the stars,
aim for the moon,"
- Pop Smoke

Thank you to all my friends and family for everything you have done for me. I wouldn't have wanted anyone else by my side.

Olivia Celiberti

"Once I get outta those doors, it's beast mode." - Scott Disick

A big thank you to my friends, family, and teachers for making me the person I am today.

Aine Centrella

Thank you Mom, Dad, Antonio, and Eamon for all the love and support.

Thank you to my best friends for all the amazing memories,
I am so lucky to have you and
I love you all. <3

GC OP AK KM MD CJ KT

Hailey Cerasoli

"Don't limit yourself. Many people limit themselves to what they think they can do. You can go as far as your mind lets you. What you believe, remember, you can achieve." - Mary Kay Ash

Anica Chang

"live life full of "oh wells" rather than 'what if's'," - unknown

Michael Chuisa

"You have power over your mind - not outside events. Realize this, and you will find strength." - Marcus Aurelius

Marisa Cirrone

"Tough times don't last, tough people do." -Robert Schuller

Thank you to my family, coaches and teachers who have supported me these last 4 years and helped me become the person I am today.

ZT, AL, AV, MY, TR, RR, LH

Addison Clapp

"What's money? A man is a success if he wakes up in the morning and goes to bed at night and in between does what he wants to do." -Bob Dylan

Emily Clarkson

"If you don't go after what you want, you'll never have it. If you don't ask, the answer is always no. If you don't step forward, you're always in the same place."
- Nora Roberts

Ava Coelho

"Focus less on the where and more on the going."
- ATLA

I'd also like to thank my wonderful friends and family for always being there. And a special shout out to my parents, I would not figuratively or biologically be here without you!

Margaret Coles

"Fight for the things you care about, but do it in a way that will lead others to join you."
- Ruth Bader Ginsburg

Asa Connelly

"Yesterday is history, Tomorrow is a mystery, but today is a gift. That's why they call it the present."
- Master Oogway

Trevor Conroy

Congratulations to the Class of 2021!

Joanna Coram

"On ne voit bien qu'avec le coeur. L'essentiel est invisible pour les yeux."
[It is only with the heart that one can see rightly. What is essential is invisible to the eye.]

- Antoine de Saint-Exupéry

Steven Cormier

"Risk something or forever sit with your dreams." - Herb Brooks

Thank you to all my friends, family, teachers, and coaches for making high school such an amazing experience. Special thanks to AB, AH, MJ, TR, TS, ZT, Zazzie, John, Mom, Dad, and Lauren.

Grace Cote

"Sometimes you will never know the value of a moment until it becomes a memory." - Dr. Seuss

Thank you Mom, Dad and Jack for the endless love and support. Couldn't have done it without you guys.

Thank you to my best friends for everything and making these years so memorable.
I love you all so much.
OP AK KM MD AC CJ KT
#together @gvfh

Sean Crehan

Majority of my senior year, little did everyone know... I was half naked.

Sean Cronin

"To learn to succeed, you must learn to fail." - Michael Jordan
Through my four years at RMHS I have learned many things. One thing I will always remember is learning how to fail. I want to thank the people who have taught me that. Thank you Mom and Dad for supporting me, thank you to my teachers and coaches for giving me the tools I need to succeed in life. Finally thank you to my friends who were by my side and one call away for the last four years. Huge shout out to the boys can't wait to pack the nest a few more times. #CY #AM
"

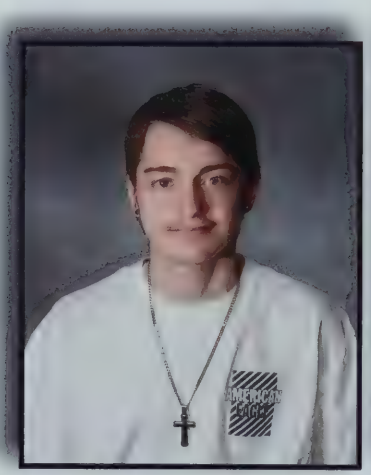

Bailey Croteau

Congratulations to the Class of 2021!

Finnegan Crowley

"For long you live and high you fly
And smiles you'll give and tears you'll cry
And all your touch and all you see
Is all your life will ever be."
— Pink Floyd
I would like to thank my friends and family for getting me to where I am today. I don't know what I would do without any of you. Thank you.

Shoutout to Joey's house.

Matthew Curtin

"You need to have a little bit of rain to have a little bit of rainbow."
-Félix "xQc" Lengyel

Gerald Cutone

Congratulations to the Class of 2021!

Bryce Dahlgren

Hard is good.

Andrew Daley

"Nobody who ever gave his best regretted it." – George Halas

Mom, Dad, Katie, and Meg, thank you for all of your love and support. I would not be where I am today without you.

CB, thank you for all the love and happiness.
To the boys...so many unforgettable memories over the years and many more to come. #CY
AD MB DD MG DO TP SC CM NB JL
Reading Lacrosse #25

Jocelyn Dean

"Don't cry because it's over. Smile because it happened." - Dr.Seuss

Thank you to my family, friends, and everyone I've met these past 4 years. It's all you Coop!
VR-my anyway friend.

Domenic DeCrescenzo

"Be humble. Be hungry. And always be the hardest worker in the room." The Rock
To my family and coaches, thank you for all the guidance and support throughout my life on and off the field. To my Rockets Family, it was one hell of a ride and our bond will never be broken.
ROCKET PRIDE FOR LIFE
Lastly, my boys, thanks for making highschool unforgettable. BFL.
LL#66 TC#33 SB#50 BF#22 DD#1
DO#55 #hogs #jungle #timoo
7's out.

Abraham Deguerre

In life the battles you lose mean more than the ones you win.

Ava DelloRusso

"Real change, enduring change, happens one step at a time."
- Ruth Bader Ginsburg

Alexa DerBoghosian

"Make it happen."" - Team AHK

Alexa, play "Congratulations" by Post Malone.

The Office - Season 1, Episode 1, 13:37.

Adam Diemer

"You have to find something that you love enough to jump over hurdles and break through the brick walls." - George Lucas

Daniel DiMare

"Skadoosh" - Kung Fu Panda

Man, four years goes fast. Looking back I am lucky to have made my closest friends and best memories here at RMHS. Going to miss strapping em' up on Friday nights and seeing the whole town behind us. I wish you all the best of luck in whatever path you choose.
Rockets for life, 1 out.
#CY

Adam DiNapoli

Thank you to my family, friends, teachers, and coaches for all the support over the years.
Love you Mom, Dad,
Nick, and Taylor
Thank you to the boys for all the memories we've made over the past 4 years.
#CY, DD, DO, MB, MG, NB, SC, CM, AD, TP, NF, CC, JG, NP
"Make Jokes. No stress. Love. Live Life. Proceed. Progress."
- Lil Wayne

Kevin DiNapoli

"Talent sets the floor, character sets the ceiling."
- Bill Belichick

Thank you to my friends and family for supporting me along the way!

Congrats to the class of 2021!

Michael DiPietro

"Long you live and high you fly
And smiles you'll give and tears you'll cry
And all you touch and all you see
Is all your life will ever be."
- Roger Waters

Ava DiRienzo

"Sometimes you will never know the value of a moment until it becomes a memory." - Dr. Seuss

Hannah Donofrio

"We have a choice: to live or to exist." - Harry Styles

Lauren Donovan

"Don't measure your worth off of how happy you make others, measure your worth off of how happy you can make yourself."
- Anonymous

Harrison Doyle

"Great moment are born from great opportunities."
- Herb Brooks

I would like to thank my friends, teachers, and family for helping me along the way.

Congratulations to the rest of the 2021 class!

Marla Driscoll

"Take care of yourself, or whatever...people say."
- Dee Reynolds

Thank you Mom, Dad, Courtney, Connor, Jack, Shamrock, and Declan Devito for all your love and support throughout the years.

I am forever grateful to my friends for all the memories and laughter we've shared.
Good luck out there!

Conor Duggan

"I love you 3000."
- Tony Stark

Liliana Durie

Congratulations to the Class of 2021!

Maeve Dwyer

"Always stay humble and kind."
- Tim McGraw

Mom, Dad, Kate, and Liam:
thank you for supporting me every step of the way, love you!

Thank you to all my teachers for helping me throughout the 4 years.
GC, OP, AK, KM, AC, CJ, KT:
Thank you for the best memories, love you all!

Patrick Dwyer

"It'll never be the same as it is here. It can never be the same, but we can have a good crack at it."
- Arctic Monkeys

Olivia Dyer

"Life should not be a journey to the grave with the intention of arriving safely in a pretty and well preserved body, but rather to skid in broadside in a cloud of smoke, thoroughly used up, totally worn out, and loudly proclaiming ""Wow! What a Ride!""
- Hunter S. Thompson

Kristopher Ellis

Congratulations to the Class of 2021!

Elizabeth Failla

Congratulations to the Class of 2021!

Aisling Fantasia

Still waiting for the day when I know what I'm doing.

Kate Faucon

"Don't be afraid. Be focused. Be determined. Be hopeful. Be empowered." - Michelle Obama

Thank you to my family, teachers, and coaches for making high school all that it was. CB NF SA EP AM RR SJ, high school wouldn't have been the same without you girls. <3

Here's to the next chapter

Alex Faulkner

Congratulations to the Class of 2021!

Joseph Faulkner

Dude, do you even eat legumes in general?

Mark Fennell

Congratulations to the Class of 2021!

Benjamin Ferrante

Congratulations to the Class of 2021!

Alexander Ferreira

And Away We Go...

"Life can be wonderful if you're not afraid of it. All it needs is courage, imagination. . . and a little dough."
- Charlie Chaplin"

Morgan Fichera

"Veni, Vidi, Vici" - Julius Caesar

To my friends, family, teammates, and coaches thanks for all of your love and support throughout the past 4 years. I wouldn't be where I am today without you all.

Niamh Fitzgerald

Thank you to my amazing family, friends, and teachers for staying by my side throughout high school. I love and appreciate all of you. KF, SA, CB, AG, EP, RR, SJ, AM, AD #ynh <3

Kyle Flanagan

"That kid that broke his jaw that one time."

Thank you to all of my friends, family, coaches, and teachers for helping accomplishing my goals and making the last four years great!

Lucas Fleming

Thank you to my teachers and coaches for making me the man I am today.
Clyde
#BleedRed
#ForTheBoysBackHome
#ThanksMurph

Collin Fogarty

Thank you to my friends, family, teammates, and teachers who helped me along the way.
Thank you STNK.

Isabella Foley

I turned my senior quote in late too...
Thank you google, quizlet, and photo-math you deserve this diploma more than me.
Lastly, an even bigger thank you to Mrs. Malley, Mrs. Solivan, and Mrs. Keaney. I couldn't have done it without you guys.

Madelyn Forse

"Life moves pretty fast. If you don't stop and look around once in a while, you could miss it."
- Ferris Bueller

Logan Fortuna

Work smarter not harder

Brendan Fox

Thanks to my friends, coaches, teachers, and especially my parents for helping me get through preschool to high school. I'm grateful to have gotten to know so many people while growing up here. Shout out to the boys, you know who you are; my boys for life. I'll never forget you. I hope we look back years from now and have some good laughs. Rockets for life!

"It's still trust but verify. It's still play but cut the cards. It's still watch closely and don't be afraid to see what you see." - Ronald Reagan

Finn Frank

"But I open my arms and I dance
with the wind
To the beat of my heart
To the drum of my suffering
Yeah, sometimes the pain is like a
rock and roll band
And you gotta
Dance, dance, dance
While you cry"
-*Dance and cry,* Mother Mother

Corinne Frazier

"Instead of letting hardships and failures discourage or exhaust you, let them inspire you."
- Michelle Obama

Thank you to everyone who has encouraged me to be my best possible self because without you I would not be where I am today.

Lydia Freedman

"We are the ones we have been waiting for." – June Jordan

Emily Fuller

Congratulations to the Class of 2021!

Shaina Fusco

"People are going to tell you who you are your whole life. You just gotta punch back and say, 'No, this is who I am.'" - Emma Swan

Eyob Gebeyaw

"I choose a lazy person to do a hard job. Because a lazy person will find an easy way to do it."
- Bill Gates

Nicholas Gera

"I know my choices will be creative so long as I follow my heart."
- Huey Lewis

Audrey Giles

"Let us make our future now, and let us make our dreams tomorrow's reality."
– Malala Yousafzai

Thank you to my family, friends and teachers for the unlimited support throughout these past four years.

Joseph Gilligan

"It's not whether you get knocked down, it's whether you get up."
- Vince Lombardi

Thank you to all my family, friends, and teammates that have pushed me throughout my life. Thank you to Ms.t and all my other teachers that helped me throughout my school years. Thank you specifically to my Mom and Dad who helped me through everything. And finally thank you to all my football coaches that built me to who I am today. #STNK

Margaret Girouard

"You're going to suffer, but be very happy." - Ron Weasley

Tessa Goldlust

"If you're someone people count on, particularly in difficult moments, that's a sign of a life lived honorably."
– Rachel Maddow

Jonathan Grady

"Life's not about how hard of a hit you can give... It's about how many you can take and still keep moving forward." - Rocky Balboa

I would like to thank all of my friends, coaches, family, and teachers for helping me throughout my academic career. Most importantly I would like to thank my Mom and Dad for always supporting me and helping me make the right decisions. #STNK

NP, BDFJ, JG, CF, CA, JJ, DI, ML

Alexis Graham

"To the stars who listen and the dreams that are answered."
- Sarah J Maas

Dana Granara

"Hold on to the memories, they will hold on to you." - Taylor Swift

Thank you to my friends and family for all the memories and support over the past 4 years!

Caroline Grayson

"I'd like to work as little as possible and make as many dollars possible." - Scott Disick

Landyn Greatorex

"Build your own dreams, or someone else will hire you to build theirs." - Farrah Gray
Thanks mom and dad, wouldn't be here without you!

Sally Gresh

"If you're happy doing what your doing, then nobody can tell you your not successful." - HS

Rachel Grimes

"Fight for the things that you care about, but do it in a way that will lead others to join you." - RBG

Sofia Grimm

"You are braver than you believe,
stronger than you seem,
and smarter than you think."
- Christopher Robin

Katherine Growney

"Never be limited by other people's limited imaginations."
- Mae C. Jemison,
NASA Astronaut
"

Samuel Gualtieri

Thank you to my family and friends for making these past 4 years the best of my life and pushed me along the way to become the person I am today. Driving in Larry, Buff Zone, Dad, these taste like butter, Birth of Rigatoni, Popeye runs
To the boys...
MC,RL,TS,AP,CM,LK,TL...love you all. Not sure what the future holds but I am sure going to have fun finding out.
When the last bell rings, I may actually miss this place.

Matthew Gyurko

"A very small man -
can cast a very large shadow."
-Tyrion Lanister

I would like to thank my Mom, my Dad, Rita and Mazie, as well as my teacher, coaches, teammates and especially my friends.
MB, DO, DD, AD, TP, NB, SC, AD, CM

#CY #CL #MSC X STNK

Laura Haas

"Keep smiling, because life is a beautiful thing and there is so much to smile about."
- Marilyn Monroe

Thank you to my family for humbling and inspiring me. I am so grateful for all you do.

LV, AR, EH, JT, & AC
You made me me. Thank you for all the memories, love you all forever.

Molly Hamlin

"You don't become what you want, you become what you believe."
- Oprah Winfrey

Mom & Dad, thank you for your constant love, support, and encouragement. Erin, thank you for being the very best.

"It's all too sweet to last!" - GVSD
"

Mark Hanania

"Make a plan.
Execute the plan.
Expect the plan to go off the rails.
Throw away the plan."
- Leo Snart

Patrick Harrigan

Congratulations to the Class of 2021!

Andrew Hattery

Thank you to my family, friends, and teachers for helping me throughout my time at Reading Public Schools.

"And I knew exactly what to do. But in a much more real sense, I had no idea what to do."
- Michael Scott

Justin Hayes

"And I knew exactly what to do. But in a much more real sense, I had no idea what to do."
- Michael Scott

Well this was one year I'm sure no one will forget.

Aidan Heroux

"Find your greatness. Don't try to improve your weakness. You can always hire somebody to do that."
- Robert Herjavec

Taylor Holmes

"Everything happens for a reason."
- Unknown

Elizabeth Howie

"I have to be successful, I like expensive things."
- Anonymous

Caroline Hugo

"We have a choice, every single day that we wake up, of what we can put into the world, and I ask you to please choose love every single day." -Harry Styles

Thank you to all my family, friends, and teachers for all your support and for making my high school experience memorable.

"Because I knew you, I have been changed for good." - Wicked

Peter Iannuzzo

"You only live once, and the way I live, once is enough."
- Frank Sinatra

Dana Isbell

"The only thing you deserve is what you earn." - Tom Brands

Hannah Janes

Congratulations to the Class of 2021!

Samantha Jaynes

"The expected is just the beginning. The unexpected is what changes our lives."
- Greys Anatomy

To my amazing family, thank you for being my #1 supporters throughout my life. To my friends, thank you for making my high school memories so special. I love and appreciate you all so much.

NF, KF, CB, CC, RR, EP, AM, LL, AK, RS #ynh

Brady Johnson

"If you can do what you do best and be happy, you're further along in life than most people."
- Leonardo DiCaprio
Thank you, Mom, Dad, Brooke, and all my friends and family that helped me throughout my RMHS career. I would also like to thank my coaches and teammates for helping me grow as a person and an athlete. JG NP CF CA DI JJ ZK ML JH GM. RIP Pop Smoke #STNK5Eva

Caroline Johnson

Hopefully I won't be called CJ in ten years!

Thank you Mom, Dad, and Livi for helping me with everything I have accomplished — I couldn't have made it without you. Thank you to my best friends for your constant love and support.
GC OP AK KM MD AC KT

#together @gvfh

Jackson Johnson

"The measure of who we are is what we do with what we have."
- Vince Lombardi

Thank you to my family and teachers for all the support. Thank you to my friends for all the great memories.

Sophia Jones

"Every new beginning comes from some other beginning's end."
- Seneca

Steven Jones

"I wish there was a way to know you were in the good old days before you actually left them."
- Andy Bernard

Matthew Joyal

"I know you touched my drum set, and I wanna hear that dirty little mouth admit it!"
- Dale Doback
"

Robert Kajander

Be Humble!

Jason Kapodistrias

"If you want to make the world a better place, just look at yourself and make that change."
– Michael Jackson;
Man in The Mirror

Ashley Keaveney

"There's the whole world at your feet."- Mary Poppins
Thank you Mom, Dad, Brendan, Courtney and Brady for all the love and support throughout the years.

Thank you to my best friends for all the unforgettable memories. I am so lucky to have you all and I couldn't have made it without you. Love you guys forever.
<3
GC OP KM MD AC CJ KT

Patrick Keenan

"Think as a winner and act as a winner. You'll be quite likely to achieve your goal."
- Enzo Ferrari

Thank you to everyone who helped me become the person that I am today, especially mom and dad.

Emma Kehoe

"The only rule is: don't be boring."
- Paris Hilton

Thank you to my amazing family and best friends for 4 of the best years of my life!

Zachary Kenyon

"No matter where life takes me, find me with a smile."
- Mac Miller

Luke Kilduff

"Whenever you leave behind failure, that means you're doing better. If you think everything you've done is great, you're probably dumb." - Louis C.K.

Huge thanks to my family who helped set me up to be where I am today. Thank you to all my friends, whether from freshman year or senior year. You all had an impact on me that I wouldn't give up for anything.

Anna Kreppein

I swear I'm nicer than my 'walking to class' face.

Sohail Kumar

"Sometimes life is like this dark tunnel. You can't always see the light at the end of the tunnel, but if you just keep moving you will come to a better place."
- Iroh
(Avatar: The Last Airbender, Book 2, Episode 20: The Crossroads of Destiny, 10:00)

Chase Kyes

"Work smarter, not harder."
- Unknown

Sophia Lahlou

"Sophia, Sophia, Meme loves Sophia."

Isak Lam

"I'm useless, but not for long, the future is coming on. My future is coming on." - Damon Albarn

Nothing can compare to what you have given me in our short time together. Thank you for being there when I needed you the most. With love, to the people that I sing in front of.

Elizabeth Lattanzi

"I stand upon my desk to remind myself...that we must constantly look at things in a different way."
- Robin Williams,
Dead Poets Society

Lucas Laurenza

Congratulations to the Class of 2021!

Michael Laurino

Congratulations to the Class of 2021!

Charlotte Lee

Congratulations to the Class of 2021!

Dillon Lee

"Maybe The Best Thing To Do Is Stop Trying To Figure Out Where You're Going And Just Enjoy Where You're At." - J.D. (Scrubs)

Keegan Lee

"Don't mistake silence for weakness. Smart people don't plan big moves out loud." - Unknown

Madison Lemone

"I wish there was a way to know you're in the good old days before you've actually left them."
- Andy Bernard, The Office

To my family, thank you for believing in me and supporting me endlessly. To my friends, thank you for sticking by my side, showing me good music and making this experience an adventure.

shoutout to Joey's house

John Lenihan

Thanks to all my friends and family who helped me along the journey. Looking forward to the next chapter.

"Discipline equals freedom."
- Jocko Willink

Shannon Letendre

"We all have our own life to pursue, our own kind of dream to be weaving, and we all have the power to make wishes come true, as long as we keep believing."
- Louisa May Alcott

""It's all too sweet to last." -GVSD

Lauren Levesque

"How lucky am I to have something that makes saying goodbye so hard."
- Winnie the Pooh

Tyler Lindmark

"Nothing last forever but at least we got these memories." - J. Cole

To my family, friends, teammates, coaches, and teachers I appreciate everything you have done for me over the past 4 years.

Emma Lloyd

"Ever make mistakes in life? Let's make them birds. Yeah, they're birds now."
- Bob Ross

Michael Lloyd Jr

"It ain't about how hard ya hit, it's about how hard you can get hit and keep moving forward."
- Rocky Balboa

The last 4 years at RMHS were some of the best times of my life, I wanna thank the entire football coaching staff for teaching me discipline and to give it my all in anything I do in life. Lastly, I wanna thank all my friends and teammates for always being my side and making some great memories. #STNK

Robert Love

Congratulations to the Class of 2021!

Abigail Lovvoll

"Enjoy the space between where you are and where you are going."
- Unknown

MC, AV, TR, MY, RR, LH

Richard Lucas

"Dream as if you'll live forever, live as if you'll die today."
- James Dean

David Lynch

"I will never quit. My nation expects me to be physically harder and mentally stronger than my enemies. If knocked down I will get back up, every time. I will draw on every remaining ounce of strength to protect my teammates and to accomplish our mission. I am never out of the fight."
- Marcus Luttrell

Hugh Lynch

"And when the night is cloudy there is still a light that shines on me. Shine until tomorrow, let it be."
- The Beatles

Samantha Lyons

"You don't have to be perfect, but you do have to be 100% committed."
- Alexandria Ocasio-Cortez

Casey Machera

"Success is not final, failure is not fatal; It is the courage to continue that counts." - Winston Churchill

Thank you to my family, friends, and teammates for all the love, support, and good times. It wouldn't have been the same without you all.

Anna Mahoney

"There's always money in the banana stand."
- George Bluth Sr.

Thank you to my friends, family, and to the drama club for helping me along the way. Later!

Casey Manning

Congratulations to the Class of 2021!

Sean Manning

Congratulations to the Class of 2021!

Tanya Manoj

"Per aspera ad astra."
– John James Ingalls

Rebekah Marcotte

"bae ain't bae if he don't pray." ;)
-2 Corinthians 6:14

Brian Marshall

I am better looking than the other Marshall in this yearbook.

Nicholas Marshall

"I want to thank Google, Wikepidia, Spark notes and whoever invented copy and paste. Thank you, you're the reason I survived high school."
- Every High Schooler ever

Thanks to the boys for sticking with me through these years, thanks for the people who left me too, you helped me learn valuable lessons that will better me in life. Grateful for everyone in the process. Good and bad.

Addison Marshalsea

"The most important thing is to enjoy your life - to be happy - it's all that matters."
- Audrey Hepburn

Thank you to everyone who has helped shape me into who I am today. Mom, Dad, Kayla, Matt, Dev, Logan, Auntie, Uncle Jimmy, and Mimi. Thank you for everything.

My bestfriends forever I love you guys.
MH SC EP VB SS KF CB NF SJ RR
#ynh

Anthony Masucci

"Life is never completely without challenges." - Stan Lee

Thank you to Friends, Teammates, Teachers and Coaches for teaching me lessons I will carry with me for the rest of my life.

Mom and Dad, I wouldn't be here without you guys, I love you all.

#65 #hogs

Michael Mazzarella

"No one was my master - but I might be master of everything, if I wished. If I dared."
- Sarah J. Maas

Cullen McCadden

"I've never lost a game. I just ran out of time." - Michael Jordan

Declan McClellan

"Be humble. Be hungry.
And always be the hardest worker in the room."
– Dwayne "The Rock" Johnson
Shout out to all my family members and my teachers who kept pushing me to be the best that I could possibly be. Love you Mom, Sean, Mimi, Papa, Nana and Papa, Uncle Gibby and Crew, Uncle Sean and his traveling circus, UB and all the McClellan's and those over in Ireland! To the boys – it's been a ride. Thank you JH, PA, MR, AD, MB

Sophia McGonagle

"Let go of the past, learn a lesson from it, and put 100% of your focus on the present."
- Jeff Janssen

Kylie McKenna

"The only time I set the bar low is for limbo."
- Michael Scott

Also, a big thank you to everyone who's supported me over the years, especially my Mom and Dad.
I really appreciate it.

Michael McLaughlin

"I think a lot of people have lost respect for the individual, you know, the individual the person who doesn't conform."
-Tyler, the Creator

Thank you to all my friends and family for helping me over these past four years. Love you all and I hope you stay in my life.

Shoutout to Joey's house.

Jonathan Mejail

"You will never regret hard work. You will regret not working hard."
- Unknown

Matthew Mejail

"In the world's broad field of battle,
In the bivouac of Life,
Be not like dumb, driven cattle!
Be a hero in the strife!
Trust no Future, howe'er pleasant!
Let the dead Past bury its dead!
Act,—act in the living Present!
Heart within, and God o'erhead!

Let us, then, be up and doing,
With a heart for any fate;
Still achieving, still pursuing,
Learn to labor and to wait."

- from A Psalm of Life by Henry Wadsworth Longfellow

William Merry

"Do not fear mistakes.
There are none."
- Miles Davis

Charles Miele

"The saddest thing in life is wasted talent."
- A Bronx Tale

Thank you to my family, friends, teachers, and coaches with helping me through the beginning of life.
#puck #lax #Km #Nm #Mm #CY4L #Ls

Peter Mirogiannis

"I have been trying to think of something for a couple of days and still can not think of something." - Peter

Cole Moginot

Congratulations to the Class of 2021!

Lydia Molettieri

"Just stop your crying, have the time of your life." - Harry Styles

"It's all too sweet to last." - GVSD

Doyle Morgan

"I won't be seeing you later."
- Reginald ""Skull"" Skullinski

Colin Mulvey

"Thank you to my family, friends, teachers, coaches and teammates for everything.
01867 for life. #6
""Carpe Diem."

Erin Mulvey

To my family, friends, teachers, coaches, and teammates - you are all the reason I'm where I'm at today. I couldn't have done it without you.

Thank you RMHS for the memories and for an unforgettable 4 years. I'll miss you more than you know.

"What feels like the end is often the beginning."
- T. S. Eliot

Kristin Murphy

Thank you Mom, Dad, Shay and Michael, for the constant love and support. I couldn't have done this without you.

Thank you to my very best friends, I am so grateful to have you by my side. I will forever cherish our irreplaceable memories.
Love you all
GC OP AK MD AC CJ KT AP

Riley Murphy

"It's been a rough few years, these last two weeks."- Stephen Colbert

Sean Murphy

"We choose to go to the Moon in this decade and do the other things, not because they are easy, but because they are hard."
- John F Kennedy

Giancarlo Musto

"Why not risk life when it's gonna keep going" - Young Thug

Brooke Naczas

"It's the only life you got so you gotta live it big time"- Big Time Rush

Carolyn Narahara

""Success isn't how far you got, but the distance you traveled from where you started."
-Steve Prefontaine
Mom, Dad, Andrew, and Emily I can't thank you enough for all that you do. Without your endless love and support I wouldn't be who I am today. To my friends and teammates, I'm so lucky to have you amazing people in my life. Thank you for the memories and making these four years the best.

Alexander Neff-Gatchell

Congratulations to the Class of 2021!

James Neff-Gatchell

Congratulations to the Class of 2021!

Adam Nola

Thank you to everyone who made my time in RMHS better. You know who you are. If you know me by Ray, you're of the elite.
Thinking about the future can be scary.
"I know that new situations can be intimidating. You're lookin' around and it's all scary and different, but y'know meeting them head-on, charging into 'em like a bull that's how we grow as people."
- Rick Sanchez

Jessica Noonan

"Not all goodbyes are sad. Example, goodbye school."
- Unknown

Thank you to all my teachers, friends and family for helping me get through these 4 years.

Daniel O'Connor

To Mom, Dad, and Grace, thank you for always having my back these last four years. I love you guys.
To my boys, thank you for the countless laughs and good times - many more to come.
To my football brothers, there is no one I would've rather spent the last four years grinding with.
Rockets for life.
And to RMHS, thanks for an unforgettable ride.
#55 #CY #Hogs #237
"It's when things seem worst that you must not quit." - Unknown

Myles O'Connor

"The truth is, most of us discover where we are headed when we arrive." - Bill Watterson, Calvin and Hobbes

Treavor Owens

High school was the best 4 years I could ever ask for.
I'd like to thank my friends and family and teachers especially Ms. T, my academic support teacher.

Ashley Pacelli

"It's a sign of the times."
- Harry Styles

Mia Pantano

"The more you trust your intuition, the more empowered you become, the stronger you become, and the happier you become."
- Gisele Bündchen

Bridget Parks

"You must strive to find your own voice because the longer you wait to begin, the less likely you are going to find it at all."
- Dead Poet's Society

Tara Parsons

"S'aimer dans le dégoût, ce n'est pas s'aimer."
—Jean Genet, "Les Bonnes"
(Hi Gavin)

Olivia Parziale

"Wikipedia is the best thing ever. Anyone in the world can write anything they want about any subject so you know you are getting the best possible information." - Michael Scott

What a crazy time it's been. Thank you all for being a part of the journey. I wish you all the happiest futures. Xoxo!

Harsh Patel

"GOOD FRIEND ARE LIKE STARS. YOU DON'T ALWAYS SEE THEM, BUT YOU KNOW THEY'RE ALWAYS THERE." - Christy Evans

Kunj Patel

Congratulations to the Class of 2021!

Danielle Percy

Congratulations to the Class of 2021!

Nicholas Perez

"The only way to get something finished is to get started." - Unknown

Thank you to my family, friends, teachers, and coaches for the support. Shoutout to my boys from STNK. JG BDFJ DI JJ CF CA JG ML ZK. Rockets for life.

Justin Perkins

"For every moment of truth, there's confusion in life."
- Ronnie James Dio

Anthony Picano

Thank you Mom, Dad, Marco And Luca for all the love and the support through my years in high school. I wouldn't be where I am today without you guys.

Thank you to the life long friends that have made the last four years the most memorable years of my life. All good things must come to an end.
I love you guys
TS SG CM RL LK MC TL KM

Olivia Pineau

"Don't be pushed around by the fears in your mind.
Be led by the dreams in your heart."
- Roy T. Bennett

Thank you Mom, Dad and Jacob for the unconditional love and support. Thank you to my friends, I couldn't have done it without you.
GC AK CJ KT KM MD AC

Nicole Pinheiro

Congratulations to the Class of 2021!

Anastasia Pino

"Hey look [pa] I made it
Everything's comin' up aces,
If it's a dream, don't wake me."
- Panic! At The Disco

Mia Plankey

High school was easy. It was like riding a bike except I don't know how to ride a bike.

Chloe Powell

"It is not in the stars to hold our destiny, but in ourselves."
- William Shakespeare

Ryan Pryputniewicz

"I wish there was a way to know you're in the good old days before you've actually left them."
-Andy Bernard

Thank you to my friends, family and teachers for making the last four years amazing.

Alexander Psichos

"I like thinking big. If you're going to be thinking anything, you might as well think big." -Donald Trump

Gavin Pu

"Quisquis es, armatus qui nostra ad flumina tendis, / fare age quid venias jam istinc,
et comprime gressum."
- Charon, from Vergil,
Aeneid VI.388-389 (Hi Tara)

Leah Puglielli

"The future belongs to those who believe in the beauty of their dreams." - Eleanor Roosevelt

Thank you to my family and friends for making these four years memorable.

Erika Pustizzi

"You ought to spend a little more trying to do something with yourself and a little less trying to impress people." - Richard Vernon, The Breakfast Club

If I've learned anything in life, its that high school shows how strong you really are. Through the good and the bad, I'd like to thank my family and my friends for making me the best version of myself and getting me through some of the best 4 years of my life.
F&A TH and PH

Jaylene Quezada

"Believe it to achieve it, or you never will. And believe in you, your mind is powerful!" - DD

Gracyn Rafuse

"People get built different. We don't need to figure it out, we just need to respect it."
- Princess Bubblegum
To the people I fell in love with while listening to "Bodys" on repeat, thank you for showing me what true friendship feels like. To my family, thank you for being supportive of me in everything I do. A special thanks to joeys house, good music, cumberland farms, and the wakefield lake. Shoutout to myself for being a baddie.

Melany Ramirez Barajas

Congratulations to the Class of 2021!

Ella Ramos

"While there's life, there's hope."
- Cicero

Forever grateful to 01867 for the best friendships, family and teachers that helped craft me into the person I am today. Thank you always for the infinite love and encouagement.

Maximus Ramos

"If you're afraid to fail, then you're probably going to fail."
- Kobe Bryant

Myles Record

Congratulations to the Class of 2021!

Victoria Reeves

Thank you Mom, Dad, Brittany, Michaela, and Michael for always pushing me to do my best and for giving me the confidence to be myself.
Nigel, thank you for all your wet kisses.

"Some people care too much,
I think it's called love."
- Winnie the Pooh

JD - My anyway friend.

Tess Rhodes

"This is for everybody going through tough times/ Believe me, been there, done that/ But everyday above ground is a great day, remember that." - Pitbull

Thank you teachers, for supporting me on my journey. To my Mom, Dad, Jake and Jillian, thank you for your endless encouragement- I love you.
GVSD - It's all too sweet to last!
AL, MC, AV, MY, RR, LH I am so grateful for our friendship- I love you guys. Forever Crewsicle. ¡Dale!

Ruby Rice

"We all go... what you leave should be bigger than you."
- Cameron Boyce

I am incredibly grateful for my family and the friends I have made over the past 12 years.
To my friends, I love you all endlessly.
FDT <3

Ana Rich

"A smile is the best makeup a girl could wear." - Marilyn Monroe

Thomas Ritondo

"I would rather try a shot to win than play safe and finish second." - Phil Mickelson

Thank you to my friends, family, and teachers for all the memories and for making the last four years.

Thank you, Mom, Dad, Jamie, and Olivia.

ZT SC TS MJ AB AH

Michael Rogers

"Get your facts first, then you can distort them as you please." –Mark Twain

Alejandro Rosa Jr

"A vision without action is merely a dream." - Kevin Gates

Jane Ryan

I'm actually Kate...

Thank you to my friends and family for making my four years so memorable.

#together @gvhs

Kate Ryan

I'm actually Jane...

I want to thank my family and my best friends for the support and memories I'll never forget.

#together @gvfh

Isaiah Samuel

"Sometimes it rains the hardest on those who deserve the sun." - Unknown

Olivia Samuel

"My mission in life is not merely to survive, but to thrive; and to do so with some passion, some compassion, some humor, and some style." - Maya Angelou

Camila Santos-Cunha

Congratulations to the Class of 2021!

Sara Santos-Cunha

Congratulations to the Class of 2021!

Stephen Sayman

"Be at war with your vices, at peace with your neighbors, and let every new year find you a better man." - Benjamin Franklin

James Schipelliti

Congratulations to the Class of 2021!

Benedikt Schumann

"Keep away from people who try to belittle your ambitions. Small people always do that, but the really great make you feel that you, too, can become great."
- Mark Twain

Kyle Scouten

"Why fit in when you were born to stand out!" - Dr. Suess

Cody Scypion

Don't criticize, just recognize.

Ava Serrano

"Let us choose for ourselves our path in life, and let us try to strew that path with flowers."
- Emilie du Chatelet

Ojasi Shastri

lol bye

Christopher Shin

No... I'm not smart.

Joseph Shurland

Congratulations to the Class of 2021!

Antonio Sieron

"It's a hard job but women raise men too
Ma, you never left my side and I thank you."
- 21 Savage

Sophia Sinagra

"I go to seek a great perhaps."
- François Rabelais
"

Ellie Siu

Congratulations to the Class of 2021!

Omotayo Sojobi

Congratulations to the Class of 2021!

Benjamin Sore

"It takes 20 years to build a reputation and five minutes to ruin it. If you think about that, you'll do things differently." - Warren Buffett

Noah Sout

Non verbatim conversation between me and Joe.
Joe, for my quote, maybe, 'Swords never run out of ammo,' or 'Those who run from death, stood still in life,' or something else random, like 'I'd like a cup?'
Those are so stupid. Just do a song lyric or something.
"If abstraction is the definition of beauty, are those of us chasing after clarity a representation of ugly." from Mili it is.

Shoutout to Joey's house.

Scott Spear

Congratulations to the Class of 2021!

Ashley Spencer

"When it rains, look for rainbows. When it's dark, look for stars."
– Anonymous

Rachel Spezzaferro

High school musical set the bar way too high.

Rachel Staffier

this is due in two hours apparently

Camdyn Sudbay

Congratulations to the Class of 2021!

Jordyn Sullivan

"Can't we just go back to page one and start all over again?" -Winnie the Pooh
#icey

Thomas Sumner

"Fore!...I should have yelled Two"
– Rodney Dangerfield

Best H.S. Moments: Puck, TJ Tuesday, hanging with the boys from the Brook and the boys from SG, Falmouth nights with Richie, Maine, Buff Zone. Thanks to everyone who has made these last four years memorable. Special thanks to AP, SG, MC, LK, RL, CM, MY, ZT, SC, and TR. Mom, Dad, Jacqui and Ally, love you guys and thanks for everything.

David Swanson

"In my experience there is no such thing as luck." – Obi-Wan Kenobi

Thank you to all the amazing people who have helped me through high school.

#53 #hogs

Madison Sweeney

Congratulations to the Class of 2021!

Jordan Talty

"Success is often achieved by those who don't know that failure is inevitable."
- Coco Chanel

To my parents, thank you for always supporting me and pushing me to strive for the best.

To my friends, thank you for the amazing memories and sticking by my side no matter what.

Kiara Tangney

"Happiness depends upon ourselves." - Aristotle
Mom, Dad, Coltan, Lydia, and Cali, thank you for everything these past four years. I couldn't ask for a better support system. I love you all.
To my teachers, coaches, and teammates, thank you for helping me every step of the way.
01867 forever.
To my best friends, thank you for all the memories, love you endlessly.<3
GC OP AK KM MD AC CJ
#22 #rollcards #237 #GZ

Robert Tarasuk

My 4 years at RMHS were so far, the most eventful years of my life. I want to thank family for everything. Goods and bads. My Mother for being with me everyday, helping me figure things out. My Father for straightening me out when and for helping out with the wrestling team. My Sister for helping me with homework and for being by my side for my first day at RMHS. My Grandmother for looking out for me. Carly, Lilly and Moxy too.
I don't even know where in school classes are at.

Alexandra Tesoro

"We spend so much time being afraid of failure, afraid of rejection. But regret is the thing we should fear most. Failure is an answer. Rejection is an answer. Regret is an eternal question you will never have the answer to."
~ Trevor Noah

"It's all too sweet to last" - GVSD

Evan Theis

"We all take different paths in life, but no matter where we go, we take a little of each other everywhere." - Tim McGraw

Trevor Thornton

"T-man", football, hockey. Hanging in the library all day and being asked to leave. Ms. Smith being my second mom. The lunch food being pretty good actually. I've had crazy times but I'll never forget the people I met.

Audrey Tobin

"When you don't dress like everybody else, you don't have to think like everybody else."
- Iris Apfel

Thank you to everyone who has made these 4 years all that they were. To my family and friends, I love you and couldn't have done it without you guys.

Zachary Tzianabos

"When writing the story of your life, don't let anyone else hold the pen."
- Drake

I want to thank my friends, classmates, teachers, teammates, and coaches for making high school one of the best parts of my life. Thank you Mom, Dad, Kaila, Alec, and Nina.

MC SC TR TS MJ AB AH AD

Kevin Upton

Be a smilist not a nihilist.

Ashley Valentino

"I'm crying, but in a cool way."
- Harry Styles

Thank you to my mom and dad for all that you've done for me. Nana, thank you for being my biggest supporter, I love you.
To my best friends, AL, TR, MC, MY, RR, LH, I wouldn't have wanted to do the last eight years with anyone else.

Crewsicle forever.

Derek Van Horn

Congratulations to the Class of 2021!

Lindsay VanderZouwen

"Treat every day like Christmas."
- Elf

Thank you so much to my family, friends, and everyone who has helped me get to where I am today. I couldn't be me without each of you; I love you.

JT, LH, & AR,
I am so grateful to have you guys as such a big part of my life. Thanks for all the memories, and I wish you all the best of luck with everything. <3

Jon Vedder

Thank you, to everyone including my family, friends, and teachers who have helped me along the way and made these 4 years amazing that I'll remember forever.
Rockets 4 Life

Casey Waldman

"Well, I am not usually one for speeches. So, goodbye."
- Ron Swanson

Allison Wallace

"How wonderful it is that nobody need wait a single moment before starting to improve the world."
- Anne Frank

Myles Warner

"We don't really understand, but there are many things we don't understand, and we just have to do the best we can."
- Calvin and Hobbes

I'd like to thank all the people who helped make my time at RMHS a blast. From the soccer team to the jazz band and, of course, all the friends I've made along the way. It's been real boys.

Steven Webb

"Don't cry because it's over, smile because it happened." ~Dr. Seuss

Emmett Weld

"If you make listening and observation your occupation you will gain much more than you can by talk."
- Robert Baden-Powell

Jennifer Wheeler

"
"People who don't have the same vision or drive as you will never understand why you work so hard or distance yourself at times."
-Unknown

Hannah Whitney

"The time is yours."
- Mr. Raymond Albright

"Go go, do great things."
- Brianna McNeil

Mason Wiese

"You are given only a little spark of madness. You mustn't lose it."
- Robin Williams

"However difficult life may seem there is always something you can do, and succeed at. It matters that you don't just give up."
- Steven Hawking

"Life would be tragic if it weren't funny." - Steven Hawking

Jasmine Williamson

"Anything's possible, you gotta dream like you've never seen obstacles." - J.Cole

Julian Wise

"Life moves pretty fast. If you don't stop and look around once in a while, you could miss it."
– Ferris Bueller

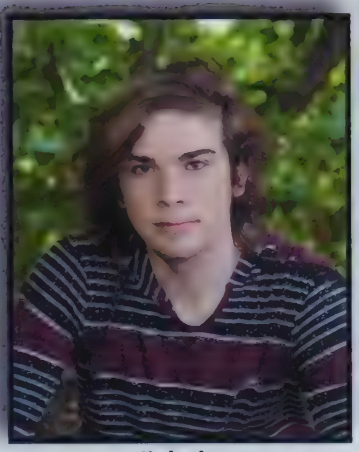

Nicholas Witham

Congratulations to the Class of 2021!

William Xia

"Don't you realize our bodies could fall apart any second?"
- Will Toledo

A special thanks to Joey's house, good music, and all the friends I fell in love with while driving around aimlessly. I'll never forget these years of my life.

Kevin Yatsuhashi

"A Scout is Trustworthy, Loyal, Helpful, Friendly, Courteous, Kind, Obedient, Cheerful, Thrifty, Brave, Clean, and Reverent."
- Lord Robert Baden Powell, Founder of Scouting

Sarah Young

"Be the change you wish to see in the world" - Anonymous

Special thank you to family, friends, loved ones, and the teachers that helped me through these last four years. I wouldn't be where I am without you all.
SL, AC, AW, JB, TG

Madelyn Yurewicz

"If I met me, I would say a quick hello and then think that I was a really nice girl."
-Britney Spears

To my Mom, Dad and Sofie, thank you for your endless love and support. I love you.
TS, MC, AV, TR, AL, RR, LH, CJ,
I love you guys. Crewsicle out.

Gianna Zagami

"Friends season 10, episode 2, minute 18:48"

Thank you to my Mom, Dad, Sofia, Isabella, and Antonia. I couldn't have done it without you guys. To my teammates and coaches, thank you for being a second family and bringing memories I will never forget! #pepper #moo #KT #AD #AB #AT #CC #TH #CG #SWTWC

Olivia Ziegler

"I am not usually one for speeches. So, goodbye."
- Ron Swanson

#together @gvfh

Seniors Not Pictured : Moise Anglade Kimma Hall Khalid Noor Justin Ortiz.

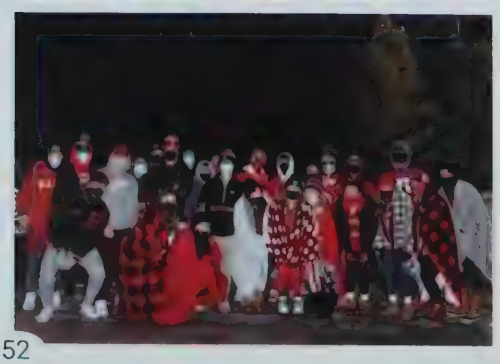

Student COUNCIL

Congrats

CLASS OF 2021

Dear Class of 2021,

We hope you enjoy this book. It is truely a dedication to all of you. Whether you play a sport, participate in an activity, or do your own thing, you have seen ups and downs and your resiliency as a class has astounded us. You have encountered and adpted to challenges no one expected. We, the faculty and staff of RMHS, are so proud of you.

Best of Luck!

class of 2022
JUNIORS

Class Officers

Advisors: **Stephanie Leccese & Catherine Taglilatela**

Chloe Mathieu

Connor Patterson

Akshay Rao

Madaket Rzepka

Owen Schromm

Casey Vieria

Sion Abamba

William Adams

Anthony Agahigian

Michael Agahigian

Loyal Alexander

Ryan Alves Dos Santos

Ashley Barcroft

Alexia Bates

Logan Belezos

Lily Bennett

Ryan Benoit

Jake Berry

Mehak Bhola

Julia Bonacci

Anna Bonazoli

Nathaniel Boran

Cameron Boucher

Ryan Boudreau

Maxwell Bowen

Samantha Brabeck

Lindsey Branga

Ryan Branson

Ekaterina Brechko

Kendall Brown

Kevin Brown

Kiley Brown

Andrew Cabral

Sydney Cahill

Felicia Capone

Jacqueline Caraco

Kayla Carr

Jacob Carter

Sarah Cashin

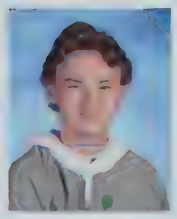
Spencer Caskey

Olivia Chamberlain

Elliott Choi

Lauren Ciccariello

Xander Clifford

Catherine Connolly

Ryan Connolly

Nathan Coombes

Peyton Coppins

Benjamin Costa

Emily Crosby

Liam Cruickshank

Alex Cullen

Jax Cunningham

Tyler Cushing

Matthew Davey

Skyler DeLacy

Julia Delaney

Cole Deluca

Maria Deluca

Aydin Demir

Eva D'entremont

Parker Devlin

Sara DiCostanzo

Han Diedrich

Arianna DiMeo

Robert Dirienzo

Quinn Dolan

Elizabeth Donahue

Jake Donovan

Mikayla Dowe

John Drummey

Mike Dufton

Martha Duggan

Mary Duggan

Patrick Duross

Ava Durso

John Egan

Madeline Egan

Konstandina Eliadis

Ryan Ellis

Kylie Encarnacao

Colin Ensminger

Dylan Fadale

Kyle Fahey

Josephine Feltus

Nicholas Figueroa

Lauren Fischer

William Flaherty

Norah Foley

Aiden Forrest

Carter Fox

Margaux Gellot

Audrey Gentile

Dionysios Georgopoulos

Matthew Geraghty

Matthew Gerardi

Sam Giuliotti

Kathryn Gohr

Brooke Golden

Colby Goodchild

Collin Goodchild

Jacob Goodman

James Goodreau

Bailey Goodspeed

Megan Gorman

Lex Grainger

Genevieve Gray

Sara Haas

Ava Hagopian

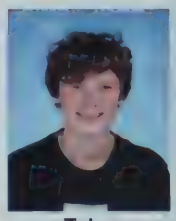
Tyler Hammond

Ryan Hanafin

Lauren Hartford

Hannah Healey

Abigail Henneberry

Justin Holmes

Leah Holmes

Evelyn Howell

Allyson Howes

Anna Hughes

Abigail Hunt

Marissa Iapicca

Claire Jenkins

Luke Johnson

Mara Johnson

Alexandra Johnston-Lynch

Thomas Joyce

Ciara Keane

Evan Kerr

Claudia Kessinger

Latoya Kibusi

Kevin Kinney

Ryan Klages

Allison Kneeland

Meredith Korwan

Petros Koster

Lauren Koulouris

Jonathan Lawrence

Lily Le

Aidan Leonard

Carlee Lermond

Weston Lewin

Kristin Leyne

Sophie Lightbody

Alice Lin

Johnston Littlefield

Charles Lloyd III

Samuel Lonks

Jason Luu

Samantha Lydon

Alexandra Lynch

Valerie Maffeo

Jacqueline Malley

Molly Manfredi

Emily Martell

Anthony Martignetti

Luke Martin

McKenzie Martin

Miguel Martin

Chloe Mathieu

Isabella Matias

Abigail May

Sabine May

Anne McConnell

Michele McCue

Kylie McFadden

Ryan McGibbon

Patrick McGonagle

Caitlin McKenna

Keyanna McPherson

Riley Melton

Jack Mendez

John Mendez

Lauren Menenello

Zachary Micciche

Eva Michel

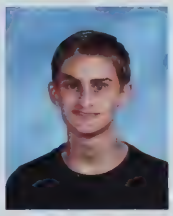
Robert Miller

Benjamin Mini

Katrina Mirogiannis

James Monahan

Chad Moore Jr

Tristan Moreau

Jordan Moschella

Joshua Moschella

Julia Mullen

Gabriel Muniz

Elizabeth Murphy

Colin Murray

Troy Neary

Michael Nee

Anna Newman

Henry Nguyen

Tiffany Nguyen

Zachary Nichols

Caitlin Nickerson

Devin Norris

Ethan Norton

Braden Nowicki

Victoria Nusinov

Aidan O'Brien

Julie O'Brien

Thomas O'Brien

Liam O'Connor

Ryan O'Connor

Kyle O'Neill

Solana O'Shea

Colin O'Sullivan

Katerina Paglia

Nicholas Palermo

Eva Pastore

Tallulah Patalano

Connor Patterson

Cecelia Peacock

Kavindi Perera

Eric Pettorossi

Baovy Phan

Emily Preston

Dominic Pucci

Justin Pulpi

Michaele Quezada

Lily Raneri

Akshay Rao

Benjamin Regazzini

Dylan Ren

Joseph Reposa

Erik Roberts

Daniel Robinson

Rachel Romboli

Matthew Ronayne

Cameron Roscillo

Madaket Rzepka

Gian Sabia

Christina Sacco

Bridget Scanlon

Owen Schromm

Ryan Segalla

Kate Shankland

Sophie Shanley

Evelyn Shea

Maggie Shediac

Alexander Shikhanovich

Andrew Shimansky

Jeffrey Shindelman

Jeffrey Shindelman

Alicia Silveira

Samantha Simpson

Eli Snyder

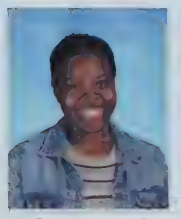
Omowunmi Sojobi

Miles Sopchak

Alexander Sorenson

Sabrina Spadafora

George Speros

Bobby Squires

Smritha Srinivasan

Isabella Staffier

John Stathoulopoulos

Nicholas Steenbruggen

Jaden Streeter

Alexander Sullivan

Caroline Sullivan

Eliza Sullivan

Joseph Sullivan

Quanelius Sullivan

Kendall Sundstrom

Maya Szecsenyi

Cordelia Talbot

Cordelia Talbot

Ella Tango

Nicole Tawadros

Leah Thomson

Cameron Thornton

Olivia Torello

Sammantha Trionfi

Caroline Turner

Savannah Van Magness

Jonathan VanMagness

Aidan Veneto

Kevin Ventura-Ulloa

Casey Vieira

Luke Vilmunen

Aidan Vinciguerra

Anthony Vozella

Michael Wall

Ryan Wallace

Lindsey Weiden

Grace Weston

Megan Wilkes

Colin Williamson

Natalie Wilson

Katherine Witham

Brody Wolter

Dylan Wolter

Carolyn Xu

Lily Zampitella

Nicolas Zannino

Franklin Zessis

Garrison Zhang

Meaghan Zurcher

class of 2023
SOPHOMORES

Class Officers:

Advisors: Melanie Distaula & Courtney Pray

Alvin Day

Abby Farrell

Olivia Fiorenza

Vivian Greenwalt

Henry Holt

Brendan Manning

Lucas Scozzari

Andrew Abdella

Owen Abruzzese

Vanessa Alfaro

Catherine Amirault

Jason Anderson

Nicholas Andreev

Julia Barbato

Andrew Barrero

Nicholas Bartalini

Emily Bass

Ethan Bean

Victoria Bean

Olivia Beaupre

Aidan Bekkenhuis

Natalie Benassi

Bryan Beneke

Gabriella Bennett

Luke Benson

Isabella Bielicki

Peter Birch

Colton Blomquist

Anna Boemer

Lucy Boyden

Mark Boyle

Elizabeth Bradshaw

Salvatore Bramante

Abbey Brenner

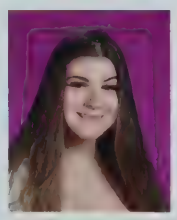
Makayla Bruzzese

Jasmine Burchette

Grace Burke

Emelia Burns

Mikayla Cail

Caitlyn Camelo

Liam Camuso

Lacey Carciero

Maxwell Carcione

Gibson Carpenter

Emily Cashin

Amber Cashins

Eamon Centrella

Joseph Champa

Yuqiu Chen

Jane Chuisa

Brianna Cirrone

Jonathan Clapp

Hayden Clark

Logan Clark

Rose Clark

Allyssa Clarkson

Natalie Clifford

Jackson Clish

Malcolm Coles

Spencer Collymore

Bryn Connelly

Hunter Connelly

Adrienne Cramer

Althea Culaba

Connor Curtin

Alvin Day

Matthew Decourcy

Amy DeMartinis

Brian Demild

Jacquelyn DiDonato

Grady Diemer

Madeline Dillon

Alex Dinapoli

Benjamin DiNapoli

Ace Dirusso

Jesse Doherty

Joseph Donaghey

Liam Donaghey

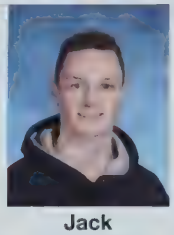
Jack Donnelly

Jon Dougherty

Patrick Downing

Kaitlyn Drummey

Timothy Duggan

Aaron Dwyer

Timothy Failla

Abigail Farrell

Bianca Ferguson

George Fidas

James Filosa

Olivia Fiorenza

Nora Flaherty

Grace Foley

Ethan Forse

Nicholas Fotino

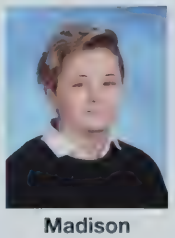
Madison Fox

Matthew Fox

Daniel Fraine

Thomas Fratto

Amanda Frechette

Thomas Gallegos

Zachary Galvin

Danielle Gaudet

Mikayla Gigliotti

Morgan Gilblair

Riley Glynn

Courtney Goldner

Connor Gorski

Leo Gosdanian

Finn Granara

Robert Granara

Alec Grande

Madeleine Gray

Ian Green

Vivian Greenwalt

Henry Gresh

Michael Guarracino

Ethan Haggerty

Hope Haggerty

Teresa Hall

Ryan Haroutunian

Thomas Haroutunian

Lily Haverty

Hunter Hayes

Jessica Hayes

Caroline Higgins

Justin Ho

Brendan Hoffman

Henry Holt

Katherine Hurley

Michael Iacoviello

Giacomo Iapicca

Sophia Isbell

Jack Jaynes

Tara Jeleskovic

Adam Jerrett

Nate Johnson

Olivia Johnson

Cara Joyce

Christina Kapodistrias

Molly Keating

Courtney Keaveney

Ella Keddy

Cole Kenyon

Thomas Kessinger

Jack Kiernan

Phoebe Kilduff

Sami Kourbali

Emma Kyes

Caroline Kyle

Matthew Lakin

Rylie Lane

Drew Laterza

Emma Lattanzi

Carter Learned

Abigail LeBovidge

Sara Leclaire

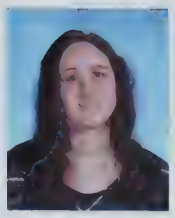
Audrey Lee

Kate Leone

Max Leone

Stacey Levesque

Jacqueline Lewis

Bryan Lin

Brendan Lindmark

Tyler Lloyd

Shane Loughman

Jessica Lu

Owen Magoon

Samantha Maher

James Mahoney

Jack Mahony

Jessica Malley

Rowan Manahan

Brendan Manning

Grace Manzella

Olivia Marchant

Derek Marshall

Christopher Matias

Edward Matthews

Nicholas Mazzarella

Ryan McCann

Daniel McCarthy

Sean McClellan

Ashley McCue

Finton McDonough

Sunaa McEvan

David McFarland

Isabella McGonagle

Taylor McGrath

Michenzi McKenna

Megan McLaughlin

Erin McTaggart

Leonardo Mejia Melendez

Thomas Merkle

Wyatt Meyers

Michael Miele

Ryan Miller

Ayush Mitra

Victoria Moniz

Julia Monteiro

Luka Moran

Mason Moreira

Zachary Morris

Ryan Mulvey

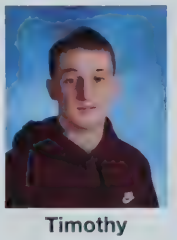
Timothy Mulvey

Isabel Munini

James Murphy

Nicole Naczas

Jonathan Nazzaro

Tilda Oberg

Ashley Ockerbloom

Grace O'Connor

Kailey O'Leary

Roman Olivardia

Sophia Ortins

Nicole O'Sullivan

Maxx Owens

Samantha Panariti

Megan Pappo

Sachin Patel

Michael Peledge

Maya Perkins

Daniel Pinette

Jessica Pomerantz

Katelyn Puglia

MengLi Qiu

John Quinn

Elisabeth Quirbach

Riya Rai

Jack Raimo

John Reilly

Ellen Richards

Hannah Rigney

Olivia Ritondo

Jahzely Rivera

Noah Roach

Colby Robinson

Darren Ryan

Luke Santilli

Noah Santucci

William Schromm

Lucas Scozzari

Anna Serevitch

Maya Serrano

Nikolas Serrao

Paige Sharkey

Peyton Sharkey

Emmalynn Shmulsky

Joseph Shutt

Sedona Skenderian

Mae Squeglia

Riley Stapleton

Gryffin Stoddard

Elizabeth Strack

Nathan Strong

Ryan Strout

Grace Sullivan

Brady Swanson

Danielle Sweeney

Liam Synnott

Samuel Szecsenyi

Sarah Talty

Harrison Tapscott

Evelyn Taylor

Meredith Taylor

Sean Tesoro

Kevin Thomson

Audrey Thornton

Liam Tierney

Peter Tompkins

Thomas Trahan

Ava Vaccari

Melody Vakili

Evan Ventura

Elise Verrier

Jack Vieira

Evans Wachira

Derek Walsh

Matthew Walsh

Michelle Walsh

River Watson

Ryan Weaver

Colin Webb

Emma Webberly

Lucy Weld

Jordan Whitmer

Nemaya Wickramasinghe

Mina Willander

Alex Williams

Nicole Wilson

Laurie Wise

Tyler Wood

Benjamin Wright

Cory Wright

Laura Yatsuhashi

Noah Young

Sofie Yurewicz

class of 2024
FRESHMEN

Jack Aborn

Ella Abreu

Tyler Abreu

Anabella Adlah

Gabrielle Adlah

Adriana Agahigian

Mariana Agahigian

Daniel Agami

Tyler Alberto

Miles Albrecht

Ruby Allen

William Angelou

Fedtz Antoine

Nicholas Austin

Heather Aylward

Heather Aylward

Philip Balas

Michael Baylis

Nicholas Belous

Noah Benedict

William Bennett

Jacqueline Berner

Liam Billingham

Arianna Bogosian

Amelia Bombardier

Miguel Borrero

Grace Bowen

Natalia Boyce

Orlanna Boyce

Tyler Branson

Eleanor Brearley

Calvin Brown

Grace Brown

Travis Brown

Roberta Buford

Charlotte Burbridge

Matthew Busick

Emanuel Caetano

Abigail Cahill

Cristian Cannella

Veronica Cannon

Celina Capone

Kaitlyn Caraco

Carissa Carciero

Joseph Cardarelli

Catherine Carlson

Emma Carter

Jamir Celestin

Marcus Champlin-Scharff

Karissa Chan

Ariana Ciano

Joseph Ciccariello

Tea Cinelli

Paige Coffill

Jaclyn Cole

Patrick Connors

Lauren Cook

Jaydon Coombes

Sara Coppins

Arthur Couture

Miles Couture

Jaci Coyne

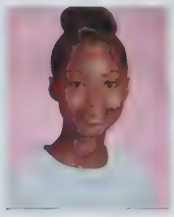
Alani Creer

Maria Cremin

Ryan Crosby

Sean Crowley

Drew Cullen

Kylin Daley

Jayden D'Ambrosio

D'Monye Daughtry

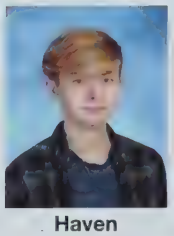
Haven Davis

Gabriella DiMeo

James Divito

Shea Donahue

Katherine Dougherty

Stamatis Eliadis

Skyler Fadale

Cameron Fahey

Christian Fantasia

Gianna Farris

Benjamin Feeney

Sean Fennell

Sophia Fidas

Alex Fillion

Julia Finberg

Daija Forero

Ryan Fox

Patrick Frank

Theodore Freedman

Kevin Fuller

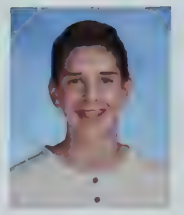
Aaron Fusco

Owen Gaffen

Gianna Gagliardi

Caroline Gallegos

Mia Gallo

Ethan Ganann

Jeremiah Gauvin

Bethelhem Gebeyaw

Charlotte Gellot

Constantin Georgopoulos

Ella Gilligan

Arabella Giordano

Clara Girouard

Ruby Giunta

Anjali Gnanaratnam

Maura Golden

Jacob Goldlust

Annabelle Goldy

Emily Goodhue

Hannah Goodhue

John Goodhue

Matthew Goodreau

Ava Goodwin

Quinn Grant

Bryce Gray

Tiffany Green

Elizabeth Grimm

Jack Growney

Marcus Guarracino

Ella Haley

Emil Hallberg

Christopher Hanifan

Liam Hannabury

Amy Harden

Ethan Hardin

Abigail Hardy

Catherine Hattery

Grace Hattery

Daniel Henneberry

Shea Hennessy

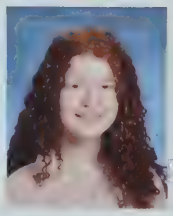
Calyn Heroux

Kaelin Higgins

Brendan Hoffman

Emma Holbrook

William Hughes

Caroline Jadul

Brayden Johnson

Katherine Johnson

Matthew Jones

Nathan Jones

Nathaniel Kastrinos

Shevin Kasturiratne

Cory Kehoe

Lauren King

Aidan Koster

Mia Kruppa

Alison Lakin

Olivia Lam

Ryan Lane

James Lawhorne

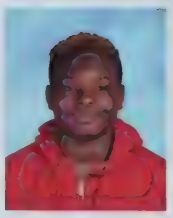
Kevin Lee

Morgan Lemone

Greta Lethin

Kaleigh Letourneau

Levi Lewin

Farrah Lewis

Victoria Licari

Riley Lim

Hayes Littlefield

Zidane Lopes-Oliveira

Jeremiah Louis

Drew Lynch

Molly MacCurtain

Charles Mace

Ava Maganzini

Abigail Magazzu

Maeve Mahoney

Regan Mahoney

Mark Malley

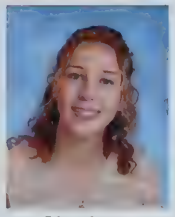
Charlotte Manahan

Maureen Manning

Evan Marshall

Sara Marshall

Vincent Martignetti

Juliana Martin

Carlyanna Mathieu

Aidan Matthews

Jordan Mattuchio

Andrew McGilvray

Kevin McGlinchey

Bethany Mcgrath

Jack Meehan

Timothy Michel Jr

Alexis Middleton

George Mirogiannis

Sydney Moll

William Moore

Abdullah Mughal

Megan Mulvey

Kelsey Murphy

Timothy Murphy

John Murray

Henry Myatt

Olivia Najarian

Everett Nelson

Jack Nelson

Anna Nguyen

Elena Nichols

Ryan Nickerson

Tyler Nohl

Nathan Nortelus | Emma Norton | Alexandra Nusinov | Maeve O'Brien | Lily O'Callaghan | Gavin O'Connor | William O'Connor | Michael Ohlson

Gavin O'Keefe | Finian O'Leary | Duncan O'Mara | Lucas Orsini | Aaron Palm | Emma Pantano | Aiden Parillo | Brendan Parker

Meera Parsons | Alyssa Parziale | Sadie Patalano | Riya Patel | Bridget Patterson | Danielle Pecquex | Semaje Peete | Kevin Pelley

Luke Pelley | Oliver Petty | Griffin Picard | Ian Plankey | Ryan Poon | Lily Powell | Brianna Proia | Astrid Puff

Brooke Pulpi | Xing Yi Qi | Hannah Record | Nicholas Reid | Isabella Ring | Jameson Ring | Ella Robinson | Leah Rodrigues

Brian Ronayne | Jack Ross | Delia Roy | Aidan Ruelos | Jagger Ruggiero | Angelina Ruocchio-Juhel | Gabriella Sabatino | Andrino Sabia

Eliza Sage | Isabella Saggese | Amanda Samways | Edward Sanphy | Jessica Santilli | Julia Santunioni | Lauren Scales | Isabella Schneider

Erich Schultz

Caroline Sewall

Juzer Shakir

Dylin Sharkey

Madelyn Sinagra

Sage Singh

Henry Skehan

Samantha Skelton

Aubrey Sout

Ashlyn Spezzaferro

Charlotte Staffier

Lily Stanton

William Strack

Liana Sullivan

Allyson Sumner

Molly Sundstrom

Lydia Tangney

Mark Tango

Adam Taylor

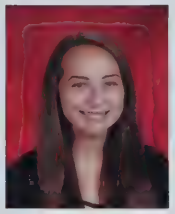
Nicole Torello

Michael Valentino

Benjamin VanMagness

McKenna Varney

Katherine Vieira

Kurt Vilmunen

Brandon Vitarisi

Nickolas Votour

Chloe Walker

Natalie Wall

Benjamin Wallace

Katherine Whalen

Hannah Wiggins

Bowen Willis

Eleanor Willis

Craig Wilson

Audrey Witham

Yiyang Xiao

Jae Young Yu

Antonia Zagami

Alex Zhang

Jason Zhang

Samantha Zhu

Allison Zurcher

FALL 2020

School started off a bit rocky this year. Like many schools around the country, Reading students began school in a fully-remote setting, not transitioning to a hybrid model until October 26th.
Additionally, the news that many of the Fall sports that typically bring such spirit and excitement to the campus had to be postponed.
However, many of the Fall Sports were able to carry on despite the challenges they faced and the limited capacity they had to operate in.
Drama, Soccer, Cross Country, Field Hockey, Golf, Figure Skating and many of RMHS's clubs still managed to happen which was something miraculous in itself. The Fall season wasn't quite like normal, but it still featured many good games, exciting moments, and memories for students to carry with them forever.

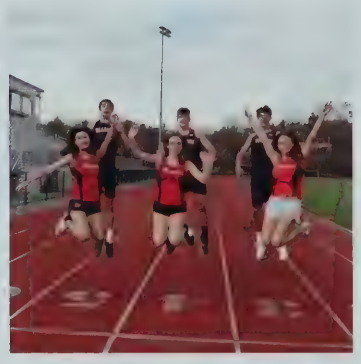

SPORTS & ACTIVITIES

SPORTS & ACTIVITIES:

-Fall Drama, Act Up
-Girls Soccer
-Boys Soccer
-Girls Cross Country
-Boys Cross Country
-Field Hockey
-Boys Golf
-Figure Skating
-RMHS Clubs

ACT UP

CAST:

Annabella Adlah
Gabrielle Adlah
Ruby Allen
Emily Bass
Mehak Bhola
Lucy Boyden
Eva Bonsey
Emelia Burns
Ava Coelho
Joanna Coram
Amy DeMartinis
Marla Driscoll
Norah Foley
Griffin Frank
Gianna Gagliardi
Tessa Goldlust
Ruby Giunta
Cole Kenyon
Elizabeth Lattanzi
Maureen Manning
Mckenzie Martin
Ashley McCue
Michele McCue
Jack Mendez
Riley Murphy
Lily O'Callaghan
Bridget Parks
Tallulah Patalano
Chloe Powell
Bella Saggese
Lucas Scozzari
Casey Vieira
Jennifer Wheeler
Hannah Wiggins
Laurie Wise
Samantha Zhu

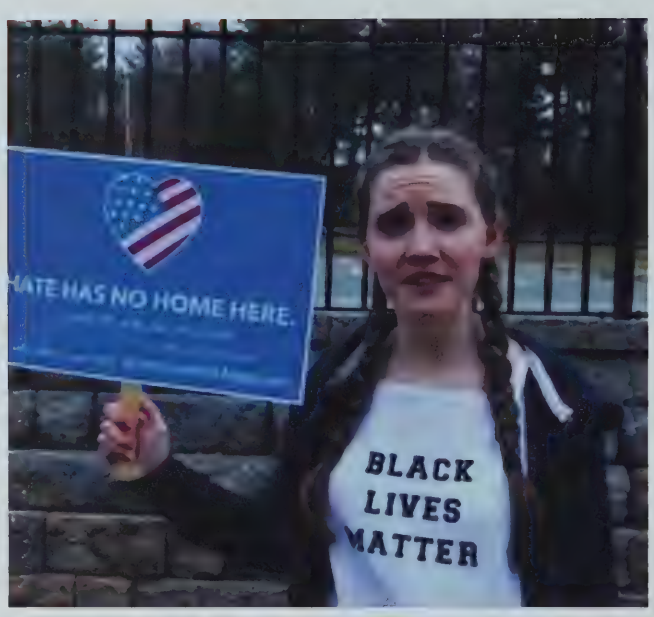

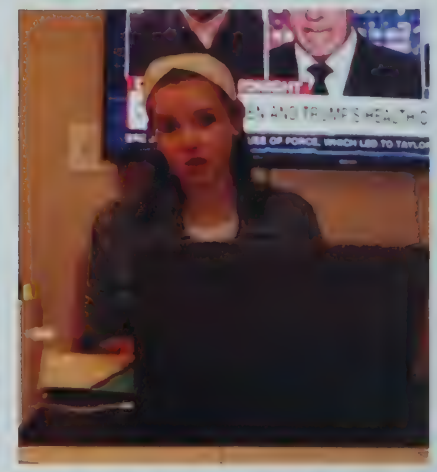

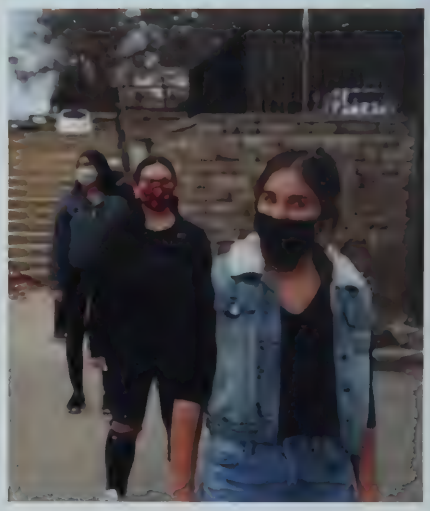

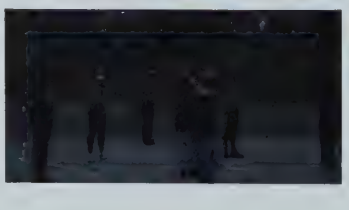

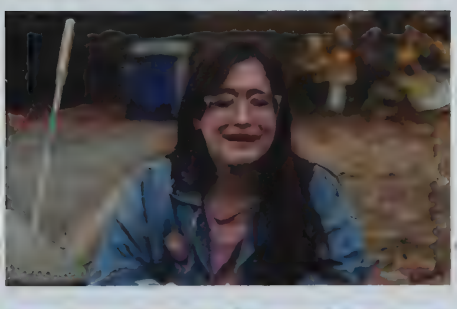

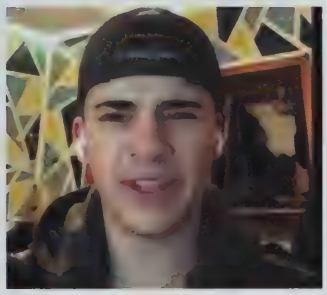

CREW:

Brooke Beaulieu
Nate Boran
Grace Bowen
Thomas Cahill
Hayden Clark
Logan Clark
Jackie Cole
Josie Feltus
Quinn Grant
Hannah Healey
Anna Mahoney
Micheal
Mazzarella
Wyatt Meyers
Myles O'Connor
Will O'Connor
Bridget Patterson
Ellen Richards
Madelyn Sinagra
Cordelia Talbot
Mason Wiese
Laura Yatsuhashi

OFFICERS:

Brooke Beaulieu
Thomas Cahill
Ava Coelho
Tessa Goldlust
Elizabeth Lattanzi

SENIORS:

Brooke Beaulieu
Eva Bonsey
Thomas Cahill
Ava Coelho
Joanna Coram
Marla Driscoll
Griffin Frank
Tessa Goldlust
Elizabeth Lattanzi
Anna Mahoney
Micheal Mazzarella
Riley Murphy
Myles O'Connor
Bridget Parks
Chloe Powell
Jennifer Wheeler
Mason Wiese

girls SOCCER

VARSITY:

Julia Barbato
Jackie Caraco
Brianna Cirrone
Marisa Cirrone
Allyssa Clarkson
Emily Clarkson
Laura Haas
Grace Hattery
Abigail Lovvoll
Alexandra Lynch
Samantha Maher
Jessica Malley
Emily Martell
Kylie McKenna
Elizabeth Murphy
Julie O'Brien
Nicole O'Sullivan
Eva Pastore
Kendall Sundstrom
Ava Vaccari
Grace Weston

CAPTAINS: Marissa Cirrone
Emily Clarkson
Kylie McKenna

SCOREBOARD

Winchester	07-00
Winchester	08-00
Woburn	01-00
Belmont	00-01
Arlington	02-00
Arlington	02-01

WON 1 **LOST 5**

SENIORS: Marisa Cirrone
Emily Clarkson
Laura Haas
Abigail Lovvoll
Kylie McKenna

boys SOCCER

VARSITY:

Ryan Connolly
Alex Cullen
Kyle Fahey
Joseph Faulkner
Matthew Geraghty
Matthew Gyurko
Michael Harden
Matthew Joyal
Thomas Kessinger
Michael Laurino
Shane Loughman
Daniel McCarthy
Jonathan Mejail
James Neff-Gatchell
Alexander Neff-Gatchell
Colin O'Sullivan
Eric Pettorossi
Noah Roach
Erik Roberts
Darren Ryan
James Schipelliti
Benedikt Schumann
John Stathoulopoulos
Samuel Szecsenyi
Myles Warner

SCOREBOARD

Winchester	03-01
Winchester	03-00
Woburn	02-03
Arlington	02-02

WON 1 **LOST 2**

TIE 1

CAPTAINS: Ryan Connolly
Matthew Geraghty
Matthew Gyurko
James Schipelliti

SENIORS: Joseph Faulkner
Matthew Gyurko
Matthew Joyal
Michael Laurino
Jonathan Mejail
Alexander Neff-Gatchell
James Neff-Gatchell
James Schipelliti
Benedikt Schumann
Myles Warner

girls CROSS COUNTRY

VARSITY:

Adriana Agahigian
Victoria Bean
Natalie Benassi
Zariyah Bourgoin
Lauren Ciccariello
Margaret Coles
Jaci Coyne
Elizabeth Donahue
Madison Fox
Cory Kehoe
Emma Lloyd
Erin Mulvey
Carolyn Narahara
Mia Pantano
Olivia Pineau
Ava Serrano

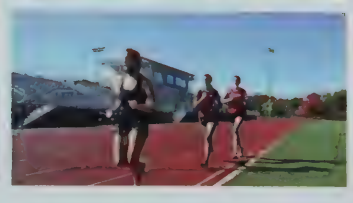

SCOREBOARD

Winchester	15-50
Arlington	15-48

WON 0 **LOST 2**

CAPTAINS: Erin Mulvey
Carolyn Narahara
Olivia Pineau.

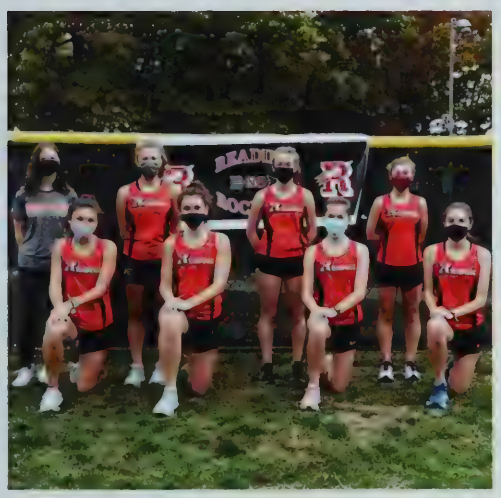

SENIORS: Margaret Coles
Emma Lloyd
Erin Mulvey
Carolyn Narahara
Mia Pantano
Olivia Pineau
Ava Serrano
Kiara Tangney.

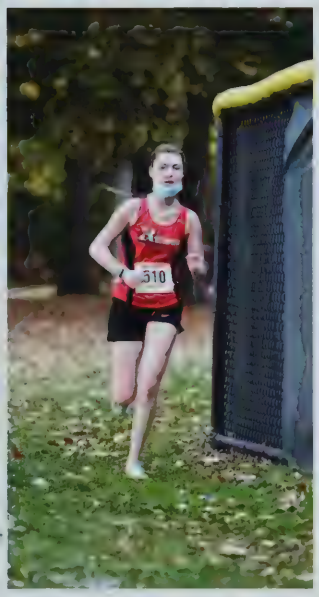

boys CROSS COUNTRY

VARSITY:

Andrew Abdella
Jack Aborn
Joshua Bedingfield
Andrew Benassi
Maxwell Bowen
Ryan Branson
Calvin Brown
Maxwell Carcione
Steven Cormier
Sean Crehan
Carter Fox
Jeremiah Gauvin
Graham Goodwin
Jackson Johnson
Matthew Lakin
Charles Lloyd III
Derek Marshall
Edward Matthews
Robert Miller
Ryan Miller
Braden Nowicki
Liam O'Connor
Sachin Patel
Jack Raimo
John Reilly
Brian Ronayne
Jagger Ruggiero
Edward Sanphy
Ryan Segalla
Elijah Snyder
Robert Squires
Liam Synnott
Adam Taylor
Jonathan VanMagness
Michael Wall
Benjamin Wallace
Julian Wise
Kevin Yatsuhashi
Noah Young

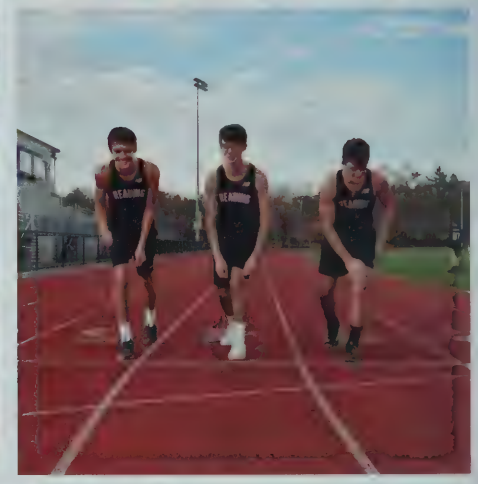

SCOREBOARD

Winchester	40-21
Arlington	27-28

WON 1 **LOST 1**

CAPTAINS: Andrew Benassi
Steven Cormier
Sean Crehan

SENIORS: Joshua Bedingfield
Andrew Benassi
Steven Cormier
Sean Crehan
Jackson Johnson
Julian Wise
Kevin Yatsuhashi

Field HOCKEY

VARSITY:

Sofia Avellino
Olivia Chamberlain
Grace Cote
Madeline Egan
Caroline Gallegos
Brooke Golden
Ava Goodwin
Caroline Grayson
Caitlin McKenna
Solana O'Shea
Megan Pappo
Jane Ryan
Kate Ryan
Lily Stanton
Natalie Wall
Olivia Ziegler

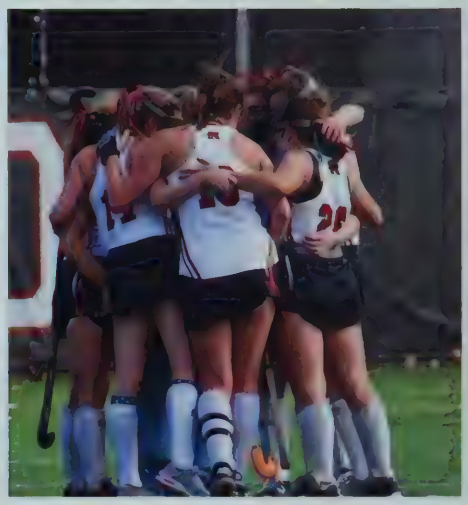
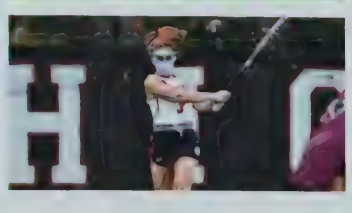

CAPTAINS: Sofia Avellino
Caroline Grayson
Caroline Johnson

SCOREBOARD

Winchester	05-02
Winchester	07-02
Woburn	00-01
Arlington	04-02
Arlington	03-01

WON 1 **LOST 4**

SENIORS: Sofia Avellino
Grace Cote
Caroline Grayson
Caroline Johnson
Kate Ryan
Jane Ryan
Olivia Ziegler

boys GOLF

VARSITY:

Christopher Angelou
Kyle Flanagan
Ryan Goodwin
Peter Iannuzzo
Nate Johnson
James Lawhorne
Charles Miele
John Murray
Maxx Owens
Anthony Picano
Thomas Ritondo
Thomas Sumner
Liam Tierney
Zachary Tzianabos
Brandon Vitarisi

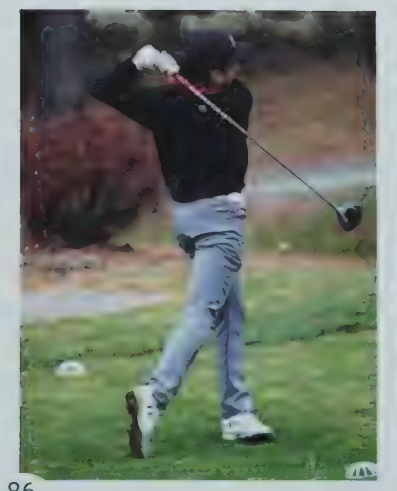

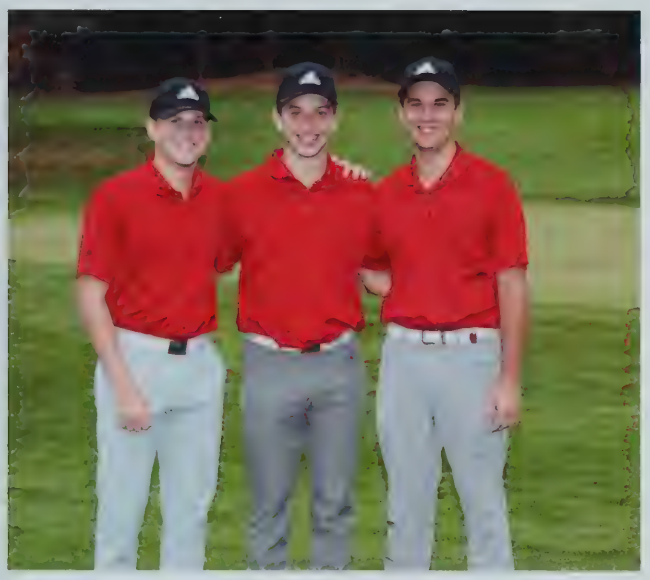

SCOREBOARD

Winchester	42.5-29.5
Winchester	41-29
Arlington	33.5-38.5

WON 1 **LOST 2**

CAPTAINS:

Anthony Picano
Thomas Sumner
Zachary Tzianabos

SENIORS:

Christopher Angelou
Kyle Flanagan
Peter Iannuzzo
Charles Miele
Anthony Picano
Thomas Ritondo
Thomas Sumner
Zachary Tzianabos

Figure SKATING

VARSITY:

Bryn Connelly
Alexa DerBoghosian
Lauren Hartford
Elizabeth Howie
Isabel Munini
Jordan Talty

SENIORS:

Alexa DerBoghosian
Elizabeth Howie
Jordan Talty

CAPTAINS:

Alexa DerBoghosian
Jordan Talty

RMHS CLUBS

Best Buddies
Book Club
Cans for Cats & Canines
Cards 4 Kindness
Cradles to Crayon
Cru Extension
DECA
French Club
Gay/Straight Alliance
Girl Rising
Habitat for Humanity
Improvosaurus
Leo Club
Letters to Soldiers
Mental Health Awareness
Mock Trial
Model UN
National Honor Society
New Currency Literary Magazine
Newspaper - The Orbit
Playwriting
Politics
Psychology
Robockets - Robotics club
Rocket Independent Video
Samantha's Harvest
SAT Study
Science Team (Olympiad)
Spread Kindness
Stage Band
Us Against Bullying
Yearbook

WINTER 2020-2021

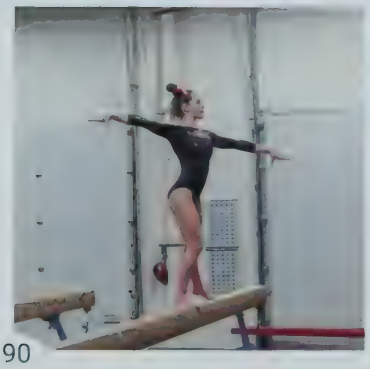

This year the Winter Season at RMHS faced much uncertainty. As a result of rising Covid cases, it seemed that the season would not happen at all. However, with protests from parents and students alike, the Winter season was able to go on. The season included numerous activities, including basketball, hockey, gymnastics, a virtual drama show, and virtual band and chorus concerts.
With hybrid learning remaining in place, and the craziness of a new year beginning, these sports and activities provided students with a much needed escape, and a return to normalcy, if only for a moment. The continuation of these sports and activities despite all of the challenges and obstacles in the paths of them truly demonstrates the perseverance and dedication of all RMHS students and the teachers, coaches, and volunteers who make them possible.

SPORTS & ACTIVITIES

-Boys Basketball
-Girls Basketball
-Boys Hockey
-Girls Hockey
-Gymnastics
-Winter Chorus Concert
-Winter Band Concert
-Winter Drama Show: Pride and Prejudice

SPORTS & ACTIVITIES

girls BASKETBALL

VARSITY:

Ella Abreu
Emily Bass
Alexis Burnham
Marisa Cirrone
Brianna Cirrone
Abigail Farrell
Abigail Lovvoll
Jessica Malley
Jacqueline Malley
Kendall Sundstorm
Lydia Tangney
Kiara Tangney
Gianna Zagami

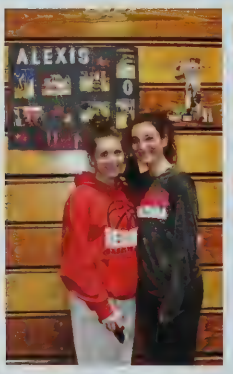

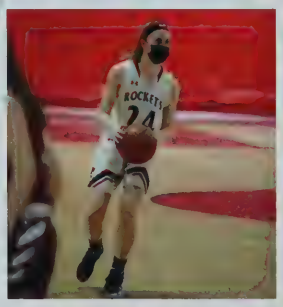

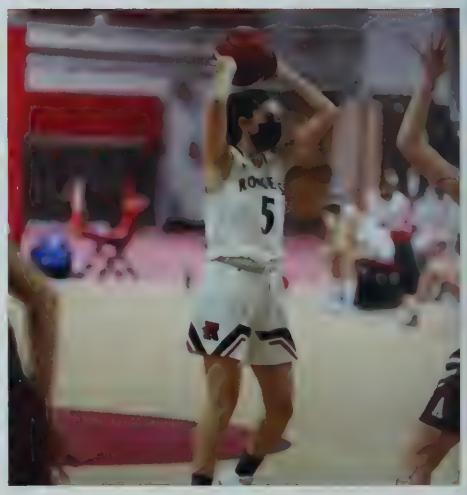

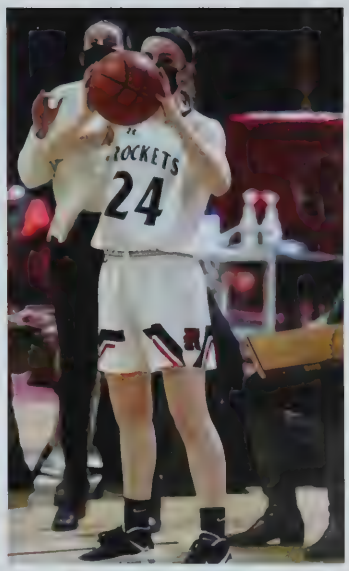

CAPTAINS: Marisa Cirrone
Kiara Tangney

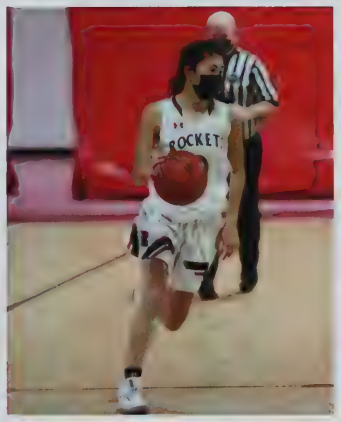

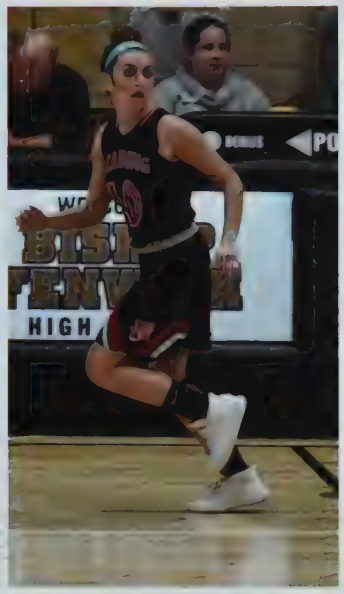

SENIORS: Alexis Burnham
Marisa Cirrone
Abigail Lovvoll
Kiara Tangney
Gianna Zagami

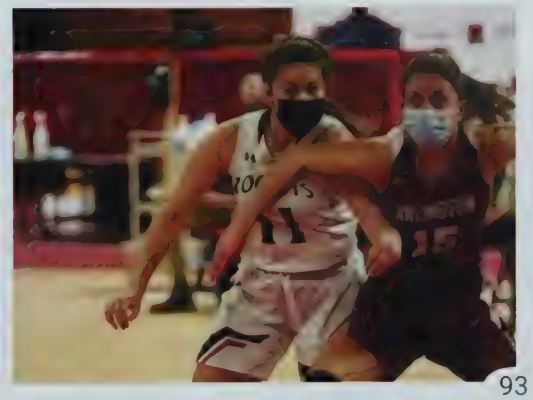

boys BASKETBALL

VARSITY:

Loyal Alexander
Aidan Bekkenhuis
Shaun Bekkenhuis
Matthew Blasi
Jacob Carter
Daniel DiMare
Adam DiNapoli
Jesse Doherty
Patrick Duross
Carter Fox
Patrick Harrigan
Brady Johnson
Timothy Mulvey
James Murphy
Nicholas Perez

CAPTAINS: Daniel DiMare
Adam DiNapoli

SENIORS: Shaun Bekkenhuis
Matthew Blasi
Daniel DiMare
Adam DiNapoli
Patrick Harrigan
Brady Johnson
Nicholas Perez

girls HOCKEY

VARSITY:

Molly Abruzzese
Victoria Bean
Mia Bonfilio
Lacey Carciero
Jaci Coyne
Morgan Fichera
Cara Joyce
Casey Machera
Solana O'Shea
Delia Roy
Madaket Rzepka
Jessica Santilli
Allyson Sumner
Elise Verrier

CAPTAINS: Mia Bonfilio
Morgan Fichera
Casey Machera

SENIORS: Molly Abruzzese
Mia Bonfilio
Morgan Fichera
Casey Machera

boys HOCKEY

VARSITY:

Mark Boyle
Jake Donovan
Michael Dufton
Cullen Emery
Cameron Fahey
Collin Fogarty
Ryan Goodwin
Robert Granara
Landyn Greatorex
James Lawhorne
Zachary Micciche
Michael Miele
Charles Miele
Colin Mulvey
Maxx Owens
Trevor Owens
Nicholas Palermo
Evan Pennucci
Anthony Picano
John Quinn
Alexander Sullivan
Thomas Sumner
Trevor Thornton
Jon Vedder
Franklin Zessis

CAPTAINS:

Colin Mulvey
Charles Miele
Landyn Greatorex

SENIORS:

Collin Fogarty
Landyn Greatorex
Charles Miele
Colin Mulvey
Trevor Owens
Anthony Picano
Thomas Sumner
Jon Vedder

girls GYMNASTICS

VARSITY:

Avery Abate
Sydney Cahill
Celina Capone
Carissa Carr
Morgan Gilblair
Sophia Isbell
Katherine Johnson
Christina Kapodistrias
Lauren Koulouris
Caitlin McKenna
Erin McTaggart
Sabrina Spadafora
Ashlyn Spezzaferro
Rachel Spezzaferro
Olivia Torello
Melody Vakili
Hannah Whitney
Carolyn Xu
Laura Yatsuhashi

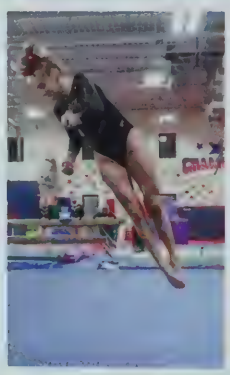

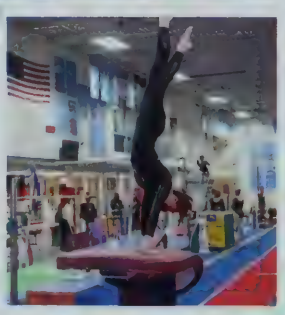

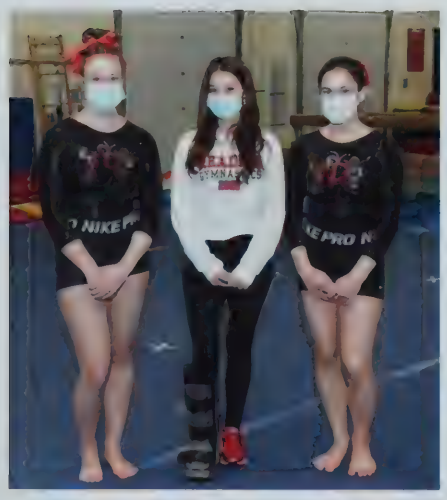

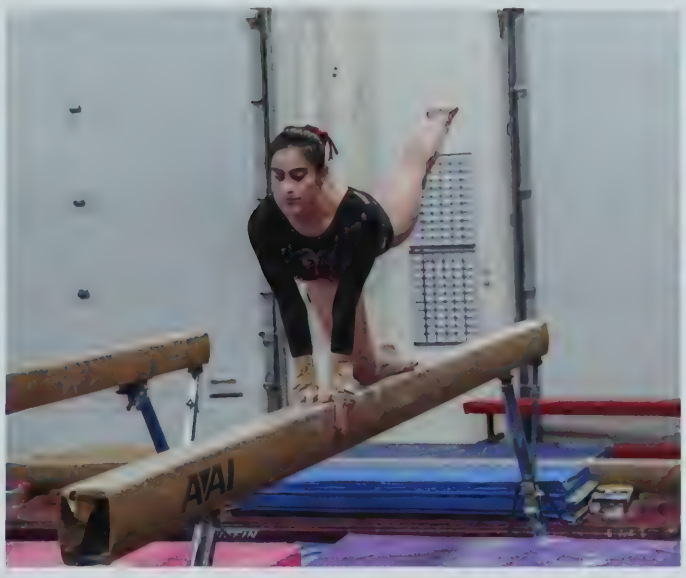

SENIORS: Carr Carissa
Rachel Spezzaferro
Hannah Whitney

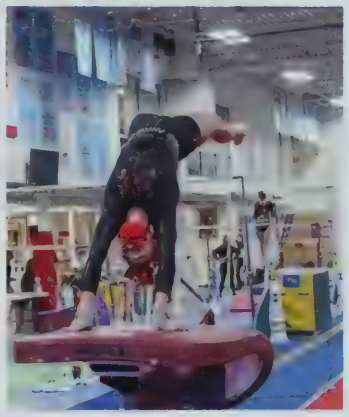

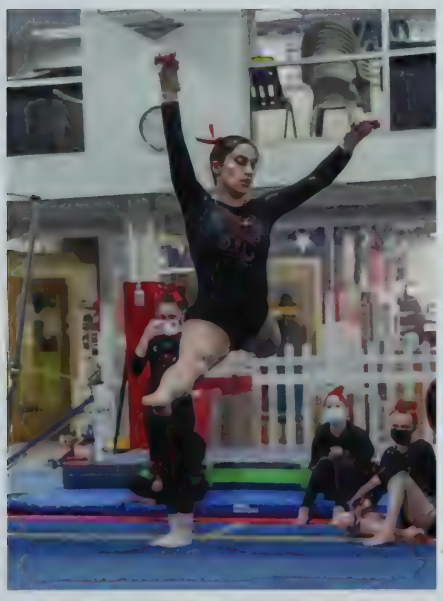

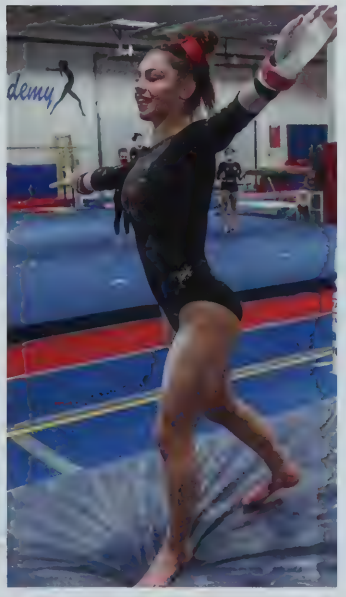

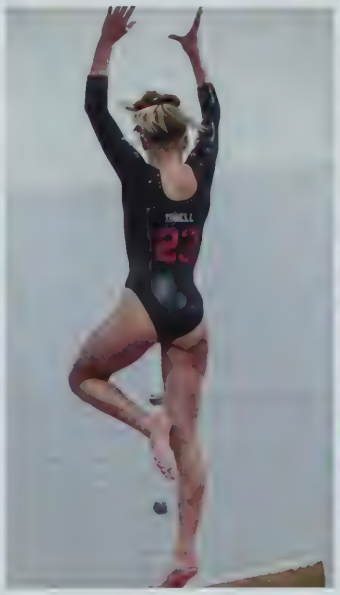

PRIDE & PREJUDICE

CAST:

Anabella Adlah
Gabby Adlah
Mehak Bhola
Ellie Brearley
Ava Coelho
Lauren Cook
Joanna Coram
Norah Foley
Daija Forero
Ruby Giunta
Hannah Healey
Anna Mahoney
McKenzie Martin
Ashley McCue
Michele McCue
Jack Mendez
Lily O'Callaghan
Bridget Parks
Astrid Puff
Chloe Walker
Hannah Wiggins
Laurie Wise

CREW:

Brooke Beaulieu
Nate Boran
Thomas Cahill
Genevieve Gray
Elizabeth Lattanzi
Myles O'Connor
Will O'Connor
Bridget Parks
Brianna Proia
Cordelia Talbot
Mason Wiese

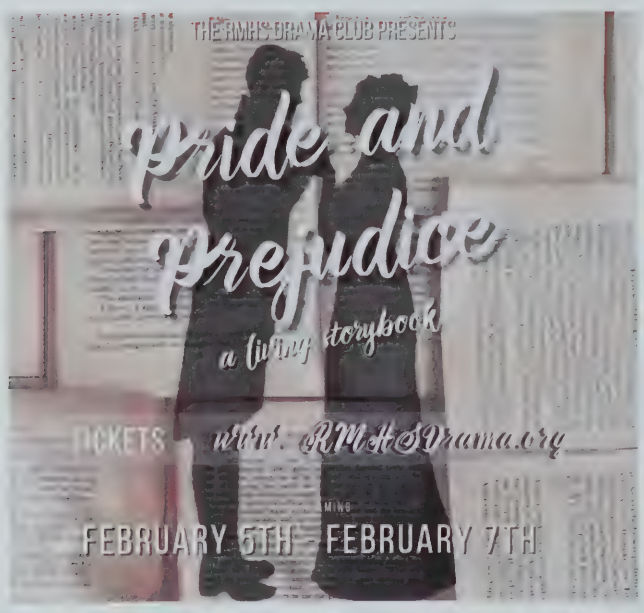

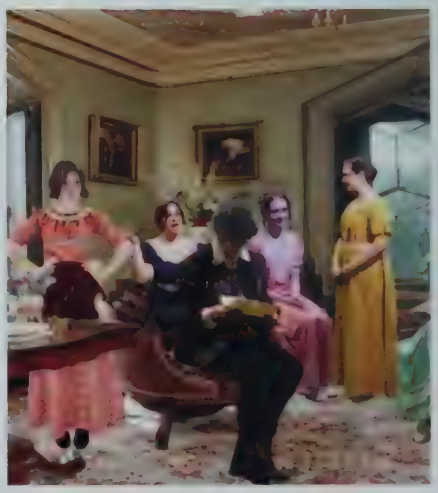

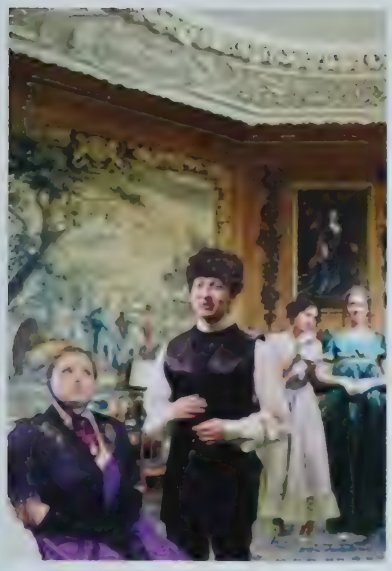

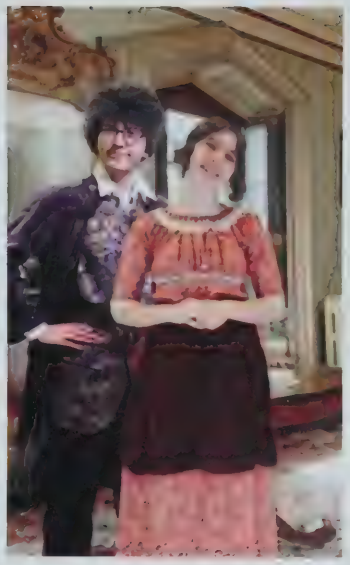

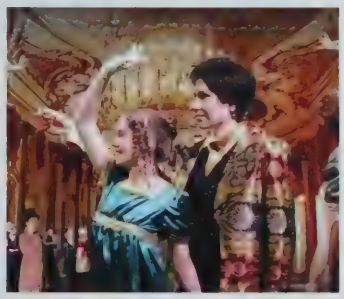

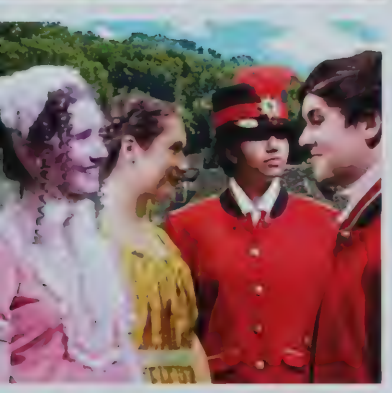
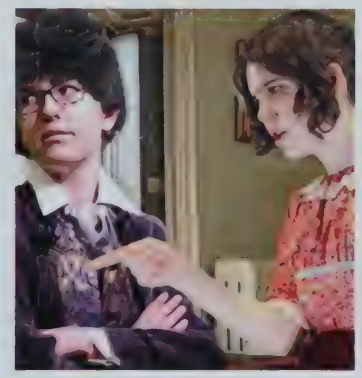

Winter BAND CONCERT

SYMPHONIC:

Ruby Allen
Nicholas Austin
Heather Aylward
Miguel Borrero
Calvin Brown
Jasmine Burchette
Cristian Cannella
Lauren Cook
Amy DeMartinis
Alexa DerBoghosian
Sara DiCostanzo
Norah Foley
Claire Freedman
Theodore Freedman
Aaron Fusco
Gianna Gagliardi
Mia Gallo
Ruby Giunta
Genevieve Gray
Calyn Heroux
Evie Howell
Thomas Joyce
Riley Lim
Alice Lin
Emma Lloyd
Jessica Malley
Brendan Manning
Maureen Manning
Evan Marshall
Kevin McGlinchey
Riley Melton
William Moore
Sean Murphy
Timothy Murphy
Anna Nguyen
Elena Nichols
Emma Norton
Ethan Norton
Ryan O'Connor
Ryan Poon
Xing Yi Qi
Meng Li Qiu
Benjamin Regazzini
Aidan Ruelos
Andrino Sabia
Eliza Sage
Edward Sanphy
Ava Serrano
Sedona Skenderian
Aubrey Sout
George Speros
Robert Squires
Smritha Srinivasan
Nicholas Steenbruggen
Elizabeth Strack
William Strack
Alexandra Tesoro
Jordan Whitmer
Hannah Wiggins
Bowen Willis
Yiyang Xiao
Laura Yatsuhashi
Samantha Zhu

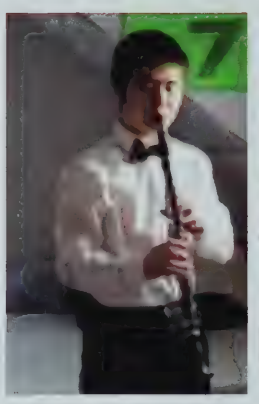

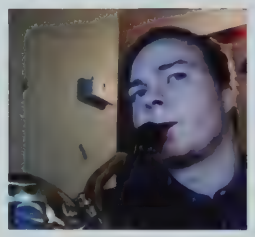
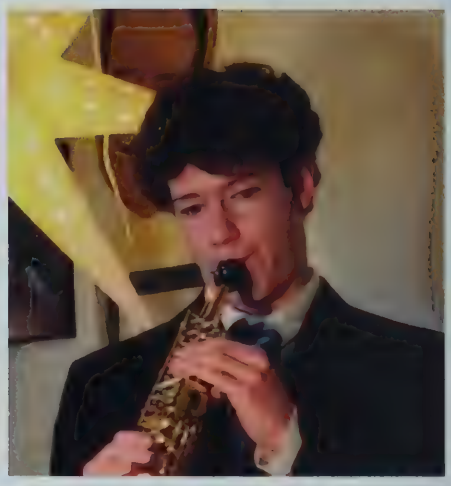
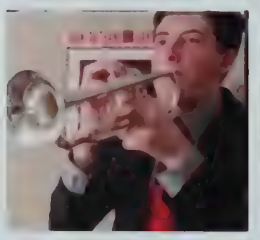
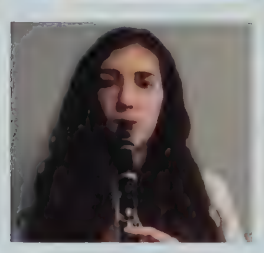
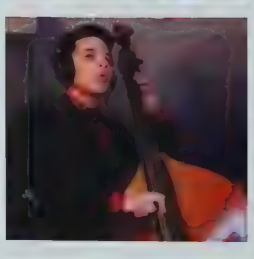

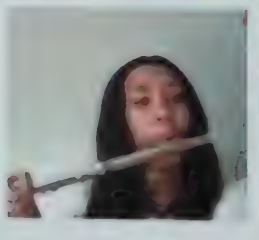

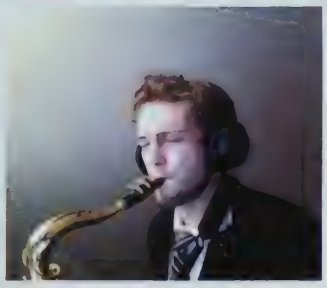

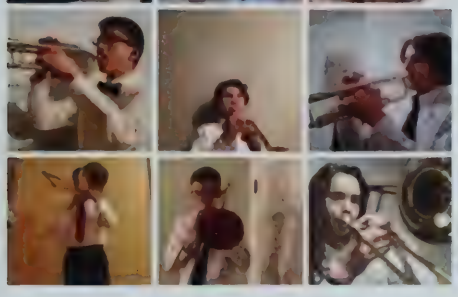

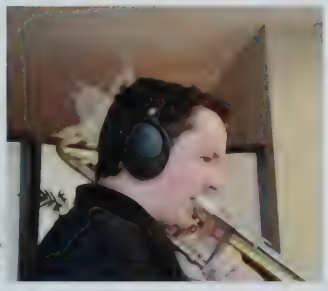

JAZZ:

Owen Abruzzese
Josh Bedingfield
Gibson Carpenter
Finn Crowley
Evan Kerr
Kevin Kinney
Pete Koster
Wes Lewin
Owen Magoon
Jonathan Mejail
Will Merry
Ben Mini
Zach Nichols
Gavin Pu
Erik Roberts
Mike Rogers
Aidan Vinciguerra
Myles Warner
Kevin Yatsuhashi

SENIORS:

Josh Bedingfield
Finn Crowley
Alexa DerBoghosian
Emma Lloyd
Jonathan Mejail
Will Merry
Sean Murphy
Gavin Pu
Mike Rogers
Ava Serrano
Alexandra Tesoro
Myles Warner
Kevin Yatsuhashi

OFFICERS:

Sara DiCostanzo
Norah Foley
Kevin Kinney
Pete Koster
Wes Lewin
Will Merry
Mike Rodgers
Smritha Srinivasan
Brody Wolter

Winter CHOIR CONCERT

MIXED & SELECT CHOIR:

Anabella Adlah
Gabrielle Adlah
Ruby Allen
Luke Backer
Liam Billingham
Amelia Bombardier
Eva Bonsey*
Grace Bowen
Grace Brown
Veronica Cannon
Catherine Carlson
Jaclyn Cole
Lauren Cook
Maria Cremin
Althea Culaba*
Jax Cunningham
Kylin Daley
D'Monye Daughtry
Sara DiCostanzo
Kylie Encarnacao*
Gianna Farris
Sophia Fidas
Daija Forero
Gianna Gagliardi
Bethelhem Gebeyaw
Constantine Georgopoulos
Dionysios Georgopoulos*
Margaret Girouard
Ruby Giunta
Jacob Goldlust
Tessa Goldlust*
Quinn Grant
Thomas Haroutunian
Catherine Hattery*
Evie Howell*
Petros Koster*
Elizabeth Lattanzi*
Sara Leclaire
Audrey Lee
Greta Lethin
Kaleigh Letourneau
Hayes Littlefield
Charles Lloyd III*
Anna Mahoney
Maureen Manning
Bethany Mcgrath
John Mendez*
Alexis Middleton
Julia Mullen*
Henry Myatt
William O'Connor*
Bridget Parks*
Tallulah Patalano*
Baovy Phan*
Ryan Poon
Lily Powell
Gracyn Rafuse*
Hannah Record
Jack Ross
Isabella Saggese
Amanda Samways
Owen Schromm
Lucas Scozzari
Caroline Sewall
Dylin Sharkey
Antonio Sieron*
Miles Sopchak*
George Speros
Smritha Srinivasan*
Liam Synnott*
Cordelia Talbot
Kevin Ventura-Ulloa
Laurie Wise*
Samantha Zhu*
Allison Zurcher

*participation in Select Choir

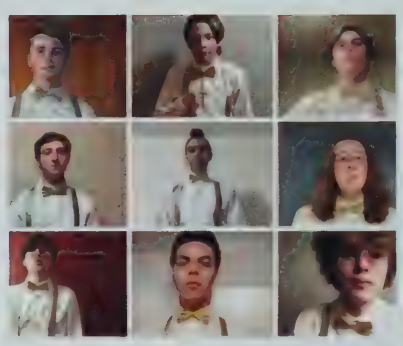

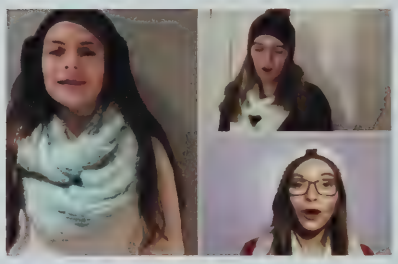
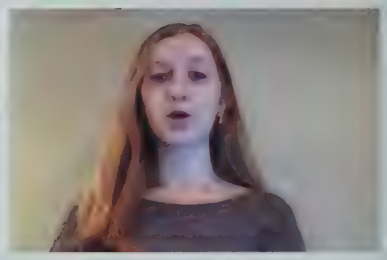

OFFICERS:

Eva Bonsey
Tessa Goldlust
Dionysios Georgopoulos
Maggie Girourard
Elizabeth Lattanzi
Jack Mendez
Julia Mullen
Bridget Parks
Tallulah Patalano
Gracyn Rafuse
Smritha Srinivasan

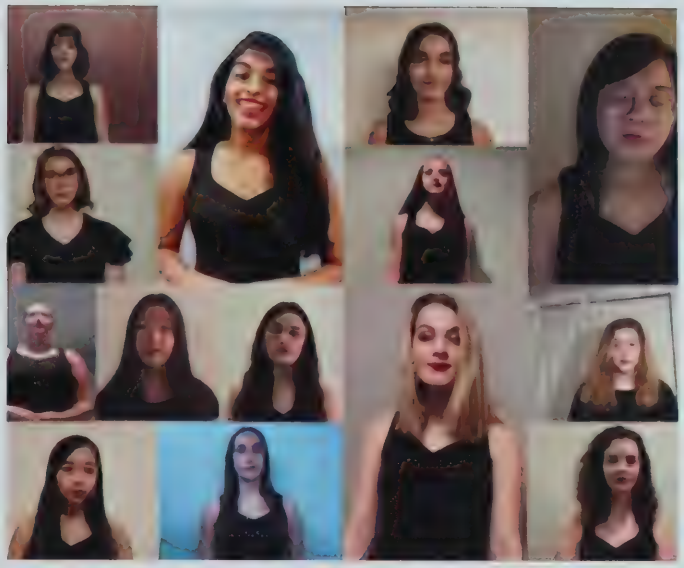

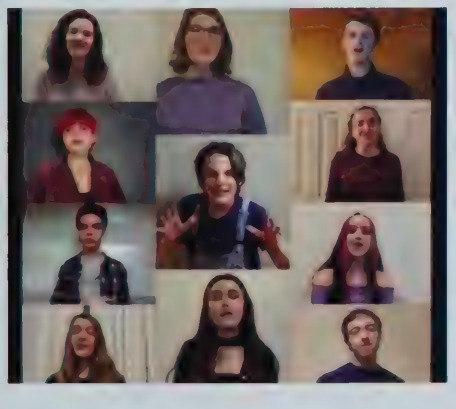

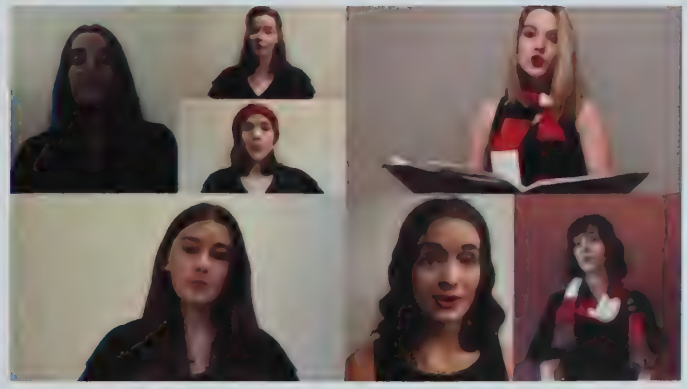

SINGERS:

Anabella Adlah
Gabrielle Adlah
Emily Bass
Brooke Beaulieu
Eva Bonsey
Sophia Frank
Evie Howell
Abigail LeBovidge
Emma Lloyd
Anna Mahoney
Michele McCue
John Mendez
Bridget Parks
Tallulah Patalano
Lily Powell
Amara Psichos
Gracyn Rafuse
Lucas Scozzari
Ava Serrano
Smritha Srinivasan
Isabella Staffier
Cordelia Talbot
Casey Vieira
Laurie Wise
Carolyn Xu

HARMONIUM:

Eva Bonsey
Grace Brown
Lauren Cook
Kylie Encarnacao
Finn Frank
Dionysios Georgopoulos
Tessa Goldlust
Will O'Connor
Tallulah Patalano
Miles Sopchak
Liam Synott

SENIORS:

Luke Backer
Brooke Beaulieu
Eva Bonsey
Sophia Frank
Margaret Girouard
Tessa Goldlust
Elizabeth Lattanzi
Emma Lloyd
Anna Mahoney
Bridget Parks
Gracyn Rafuse
Antonio Sieron
Ava Serrano

FALL 2 2021

The Fall activities that didn't originally happen got their second chance with the start of the Fall 2 season! Fall 2 included typical fall activities; football, cheerleading, marching band, girl's swimming, volleyball, and girls and boys track. These sports were able to take place despite the delay and the various challenges they encountered. This made them all the more meaningful to students and coaches alike.

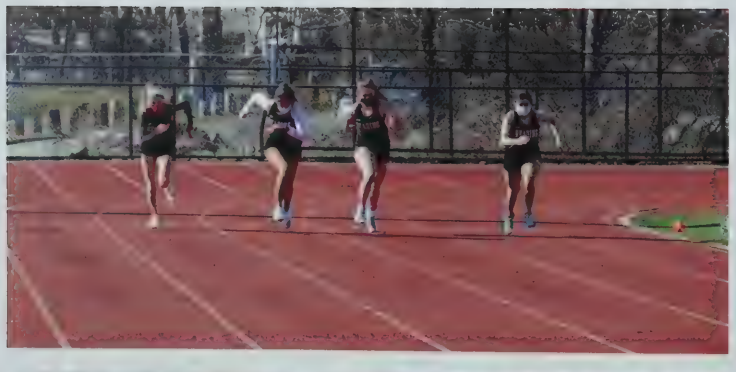

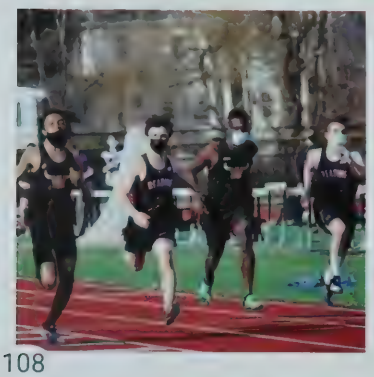

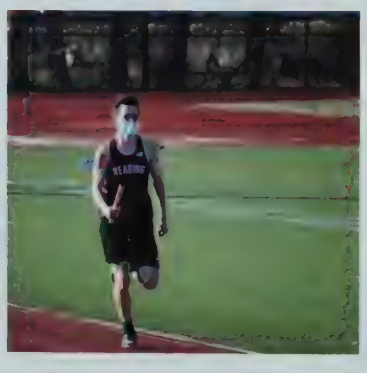

FALL 2 SPORTS:

- -Football
- -Cheerleading
- -Marching Bad & Color Guard
- -Girls Swim & Dive
- -Volleyball
- -Girls Indoor Track
- -Boys Indoor Track

SPORTS & ACTIVITIES

boys FOOTBALL

VARSITY:

Daniel DiMare
Alex DiNapoli
Nicholas Bates
Zachary Kenyon
Adam DiNapoli
Joseph Sullivan
Nicolas Zannino
Patrick Duross
Nicholas Perez
Aidan Bekkenhuis
James Murphy
Jonathan Grady
Patrick Harrigan
Giacomo Iapicca
Thomas Merkle
Evan Theis
Ryan Strout
Colby Goodchild
Trevor Thornton
Benjamin Ferrante
Kunj Patel
Lucas Fleming
Michael Lloyd Jr
Maximus Ramos
Brendan Lindmark
Carter Learned
Jon Dougherty
John Goodhue
Fedtz Antoine
Max Leone
Trevor Conroy
Alvin Day
Adam Diemer
Tyler Abreu
Shea Donahue
Michael Ohlson
Aiden Parillo
Derek Van Horn
Dylan Fadale
Justin Holmes
John Drummey
Miguel Borrero
Shaun Bekkenhuis
Andrew McGilvray
Thomas O'Brien
David Swanson
Ryan McGibbon
Daniel O'Connor
Devin Norris
Joseph Cardarelli
Tyler Nohl
George Fidas
Sean Cronin
Joseph Gilligan
Ryan Mulvey
Nicholas Belous
Nickolas Votour
Daniel Robinson
Eamon Centrella
Brady Swanson
Jonathan Lawrence
Collin Donahue
Domenic DeCrescenzo
Brian DeMild
Robert Kajander
Sean Crowley
Jack Mahony
Vedant Narayan
Jack Nelson
Matthew Blasi
Thomas Fratto
Jordan Whitmer

CAPTAINS: Daniel DiMare
Daniel O'Connor
Domenic DeCrescenzo

SENIORS: Nicholas Bates
Matthew Blasi
Shaun Bekkenhuis
Trevor Conroy
Sean Cronin
Domenic DeCrescenzo
Adam Diemer
Daniel DiMare
Adam DiNapoli
Benjamin Ferrante
Lucas Fleming
Joseph Gilligan,
Jonathan Grady
Patrick Harrigan
Robert Kajander
Zachary Kenyon
Michael Lloyd Jr
Daniel O'Connor
Kunj Patel
Nicholas Perez
Maximus Ramos
David Swanson
Evan Theis
Trevor Thornton
Derek Van Horn

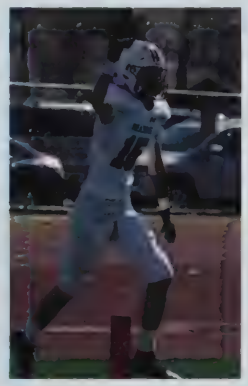

girls CHEERLEADING

VARSITY:

Sophia Bonfilio
Caroline Brussard
Maria DeLuca
Arianna DiMeo
Kiki Gohr
Courtney Goldner
Megan Gorman
Lily Haverty
Samantha Jaynes
Sophie Lightbody
Addison Marshalsea
Ashley Ockerbloom
Erika Pustizzi
Sabrina Spadafora
Jordyn Sullivan
Ella Tango
Audrey Thornton

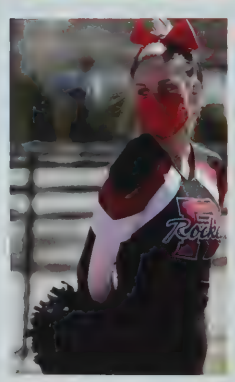

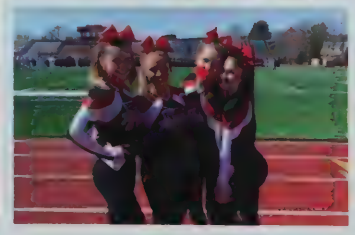

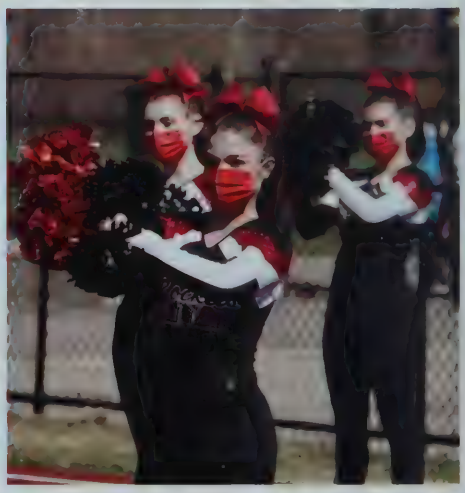

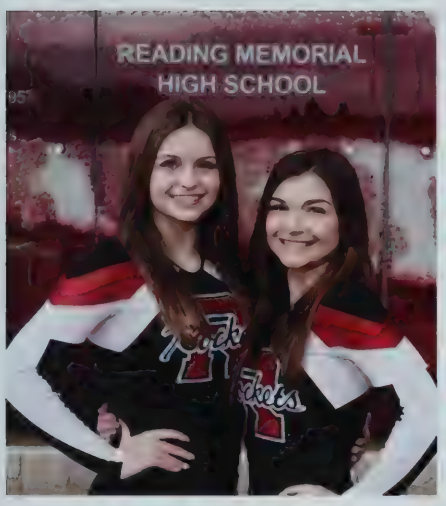

CAPTAINS: Samantha Jaynes
Erika Pustizzi

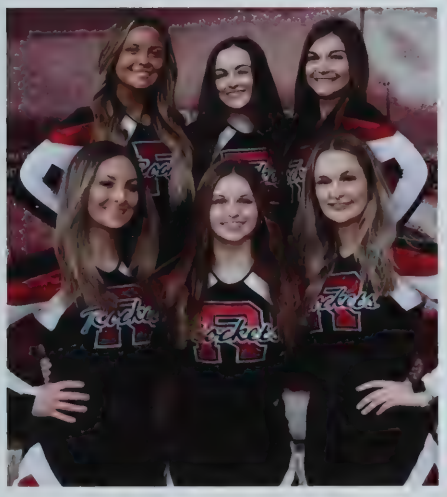

SENIORS: Sophis Bonfilio
Caroline Brussard
Samantha Jaynes
Addison Marshalsea
Erika Pustizzi
Jordyn Sullivan

COLOR GUARD & MARCHING BAND

BAND:

Owen Abruzzese
Ruby Allen
Lily Bennett
Katia Brechko
Kendall Brown
Jasmine Burchette
Gibson Carpenter
Gianni Colomba
Connor Curtin
Matt Curtin
Patrick Downing
Julia Finberg
Norah Foley
Claire Freedman
Gianna Gagliardi
Constantine Georgopoulos
Dionysios Georgopoulos
Audrey Gentile
Mikayla Gigliotti
Ruby Giunta
Genevieve Gray
Mara Johnson
Nathan Jones
Tommy Joyce
Evan Kerr
Kevin Kinney
Pete Koster
Levi Lewin
Weston Lewin
Owen Magoon
Brendan Manning
Maureen Manning
Evan Marshall
Matthew Mejail

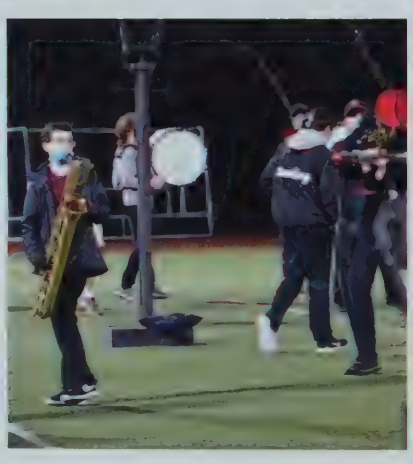

SENIORS:

Matthew Curtin
Shaina Fusco
Sophia Jones
Matthew Mejail
Will Merry
Sean Murphy
Alex Psichos
Mike Rogers

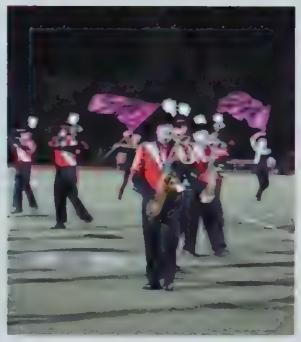

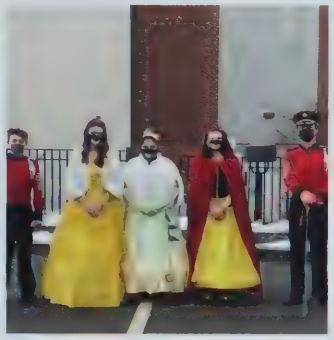

SECTION LEADERS:

Lily Bennett
Matthew Curtin
Shaina Fusco
Dionysios Georgopoulos
Genevieve Gray
Ava Hagopian
Matthew Mejail
Riley Melton
Will Merry
Sean Murphy
Dylan Wolter

BAND CONT.:

William Merry
Benjamin Mini
Sean Murphy
Timothy Murphy
Henry Myaatt
Ethan Norton
Zach Nichols
Elena Nichols
Lily O'Callaghan
Oliver Petty
Alex Psichos
Lily Raneri
Michael Rogers
Aidan Ruelos
Alex Sage
Owen Schromm
George Speros
Elizabeth Strack
William Strack
Aidan Vinciguerra
Hannah Wiggins
Bowen Willis
Brody Wolter
Dylan Wolter
Alex Zhang
Jason Zhang

COLOR GUARD:

Jax Cunningham
Shaina Fusco
Ava Hagopian
Sophia Jones
Sara Leclaire
Jessica Lu
Emma Norton
Sam Panariti
Briana Proia
MengLi Qiu
Riley Melton

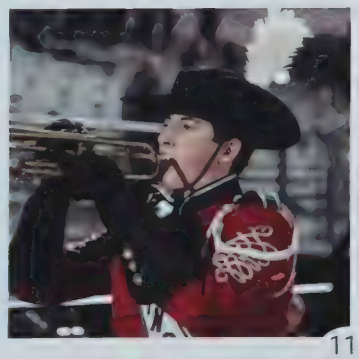

girls SWIM & DIVE

VARSITY:

Molly Hamlin
Shannon Letendre
Lydia Molettieri
Tess Rhodes
Ally Tesoro
Ciara Keane
Ally Kneeland
Bailey Goodspeed
Samantha Brabeck
Eva Pastore
Anna Boemer
Emmy Cashins
Vivian Greenwalt
Elise Verrier
Julia Santunioni
Maureen Manning
Caroline Sewall

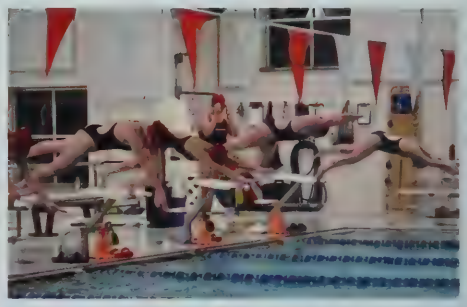

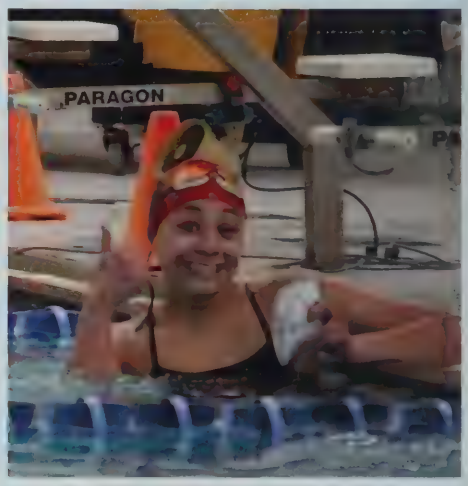

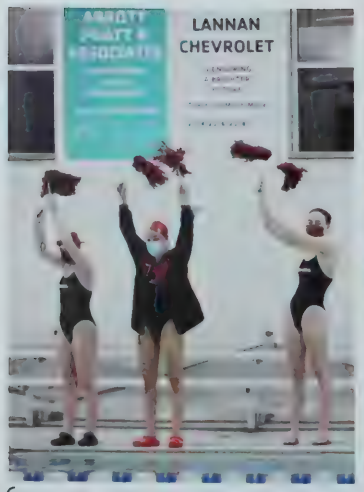

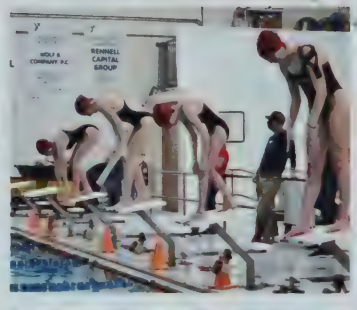

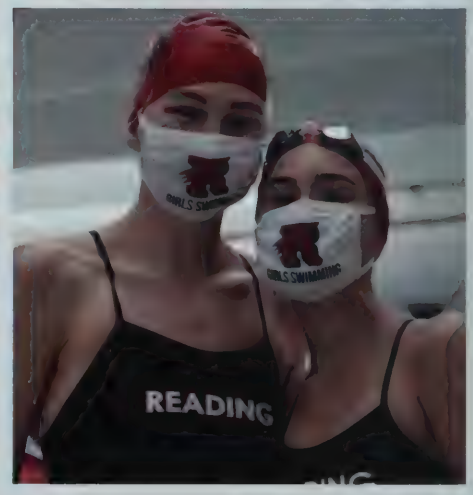

CAPTAINS: Molly Hamlin
Tess Rhodes

SENIORS: Molly Hamlin
Shannon Letendre
Lydia Molettieri
Tess Rhodes
Ally Tesoro

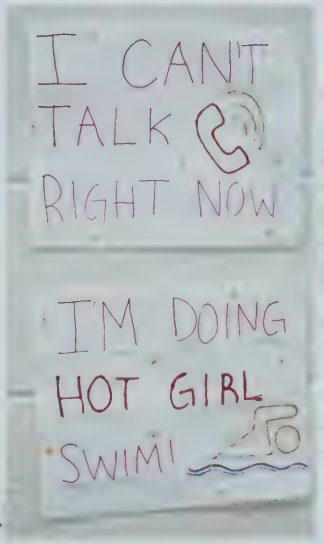

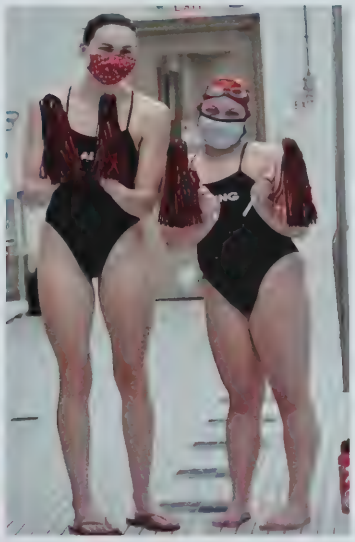

girls VOLLEYBALL

VARSITY:

Anica Chang
Jocelyn Dean
Mary Duggan
Abby Farrell
Lauren Fischer
Anna Hughes
Sophia McGonagle
Bella McGonagle
Brooke Naczas
Nicole Naczas
Tilda Oberg
Leah Puglielli
Victoria Reeves
Christina Sacco
Callie Sullivan
Evelyn Taylor

CAPTAINS: Anica Chang
Anna Hughes
Sophia McGonagle

SENIORS: Anica Chang
Jocelyn Dean
Sophia McGonagle
Brooke Naczas
Leah Pugielli
Victoria Reeves

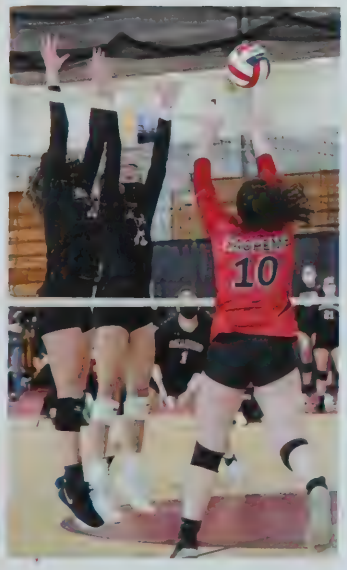

girls TRACK Indoor

VARSITY

Adriana Agahigian
Mariana Agahigian
Jacquelyn Arnold
Julia Barbato
Victoria Bean
Natalie Benassi
Emma Bramante
Jessica Busick
Sydney Cahill
Celina Capone
Felicia Capone
Jacqueline Caraco
Kaitlyn Caraco
Carissa Carciero
Catherine Carlson
Sarah Cashin
Lauren Ciccariello
Elizabeth Donahue
Aisling Fantasia
Kate Faucon
Caroline Gallegos
Brooke Golden
Ava Goodwin
Sally Gresh
Amy Harden
Grace Hattery
Abigail Henneberry
Taylor Holmes
Caroline Jadul
Claire Jenkins
Olivia Johnson
Christina Kapodistrias
Claudia Kessinger
Abigail Magazzu
Samantha Maher
Jessica Malley
Erin Mulvey
Carolyn Narahara
Caitlin Nickerson
Emily Preston
Elisabeth Quirbach
Olivia Ritondo
Sophie Shanley
Lily Stanton
Liana Sullivan
Natalie Wall
Emma Webberly
Grace Weston
Grace Whalen
Mina Willander
Antonia Zagami
Gianna Zagami

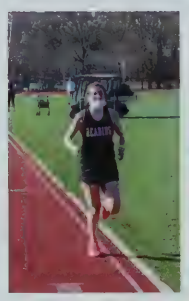

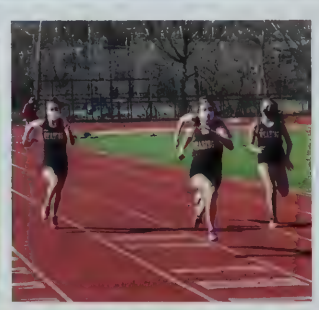

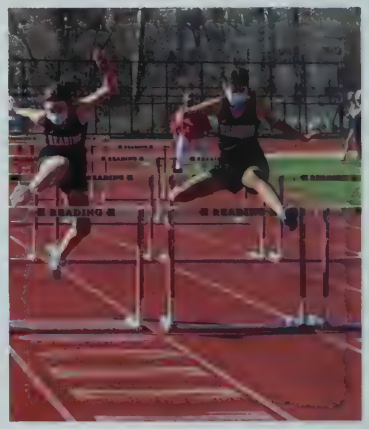

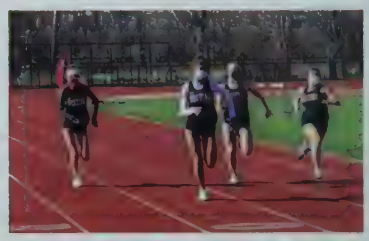

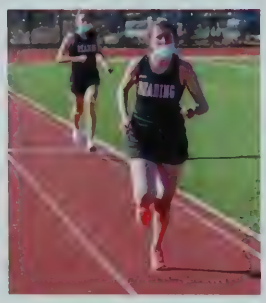

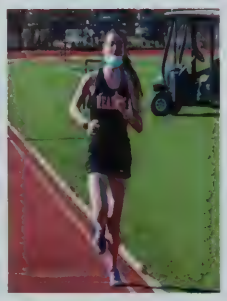

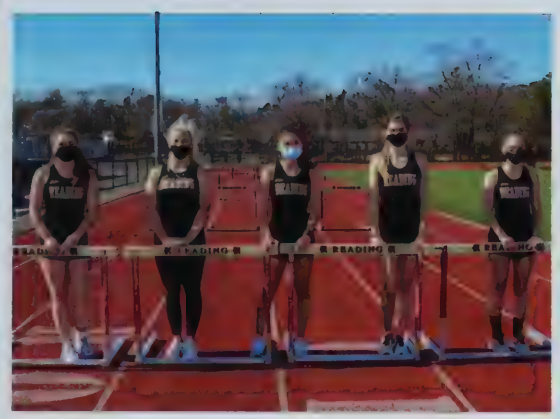

CAPTAINS:

Jacquelyn Arnold
Kate Faucon
Taylor Holmes
Erin Mulvey
Caroline Narahara

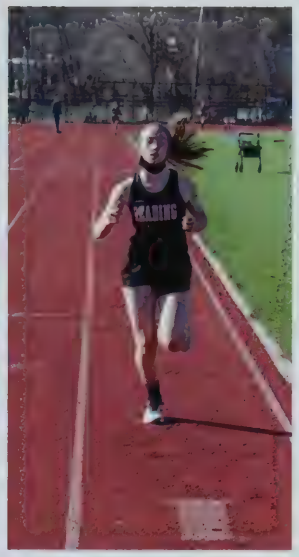

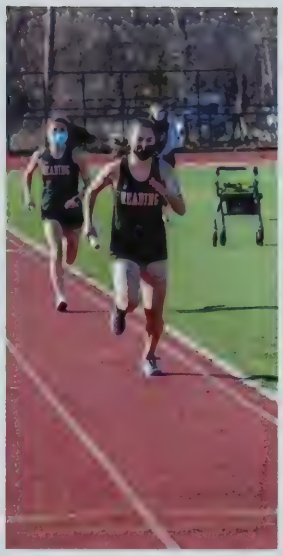

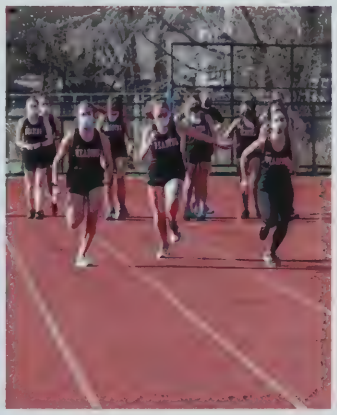

SENIORS:

Jacquelyn Arnold
Emma Bramante
Jessica Busick
Aisling Fantasia
Kate Faucon
Sally Gresh
Taylor Holmes
Olivia Johnson
Erin Mulvey
Carolyn Narahara
Gianna Zagami

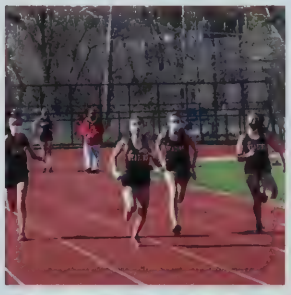

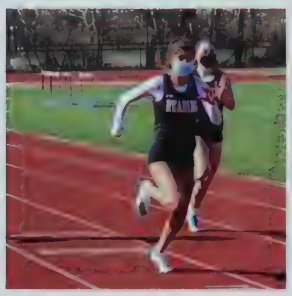

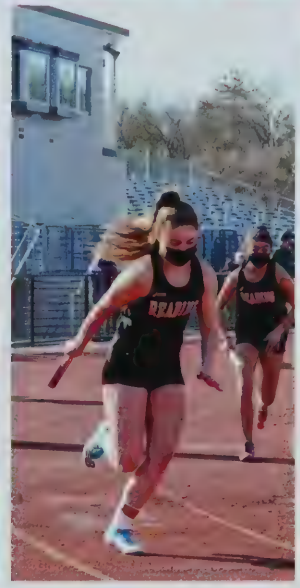

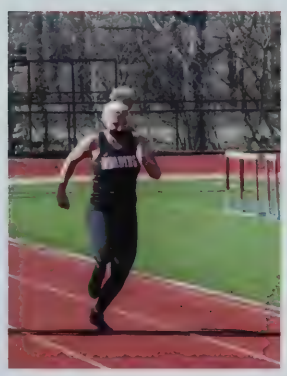

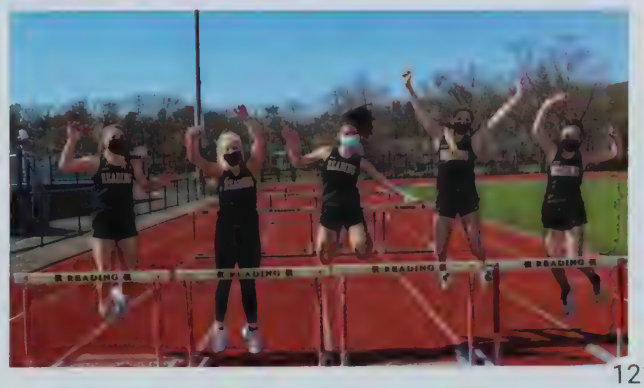

boys TRACK Indoor

VARSITY:

Zachary Arnold
Andrew Benassi
Maxwell Bowen
Ryan Branson
Matthew Busick
Maxwell Carcione
Jackson Clish
Steve Cormier
Sean Crehan
Camy Despeignes
Michael DiPietro
Christian Fantasia
Joseph Faulkner
Aiden Forrest
Ethan Forse
Nicholas Fotino
Thomas Gallegos
Jeremiah Gauvin
Constantine Georgopoulos
Graham Goodwin
Connor Gorski
Alec Grande
Henry Gresh
Michael Harden
Andrew Hattery
Justin Hayes
Matthew Joyal
Thomas Kessinger
Matthew Lakin
Riley Lim
Tyler Lindmark
Johnston Littlefield
Tyler Lloyd
Daniel McCarthy
Jonathan Mejail
Matthew Mejail
Ryan Miller
Joshua Moschella
Jordan Moschella
Alexander Neff-Gatchell
James Neff-Gatchell
Braden Nowicki
Liam O'Connor
Sachin Patel
Connor Patterson
Jack Raimo
John Reilly
Thomas Ritondo
Noah Roach
Colby Robinson
BrianRonayne
Matthew Ronayne
Jagger Ruggiero
Edward Sanphy
William Schromm
Ryan Segalla
George Speros
Robert Squires
Samuel Szecsenyi
Adam Taylor
Liam Tierney
Jonathan Van Magness
Michael Wall
Ben Wallace
Ryan Wallace
Kevin Yatsuhashi
Noah Young

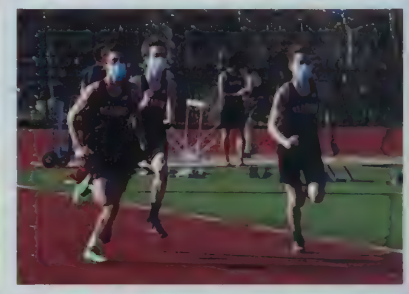

CAPTAINS:

Andrew Benassi
Sean Crehan
Tyler Lindmark
Kevin Yatsuhashi

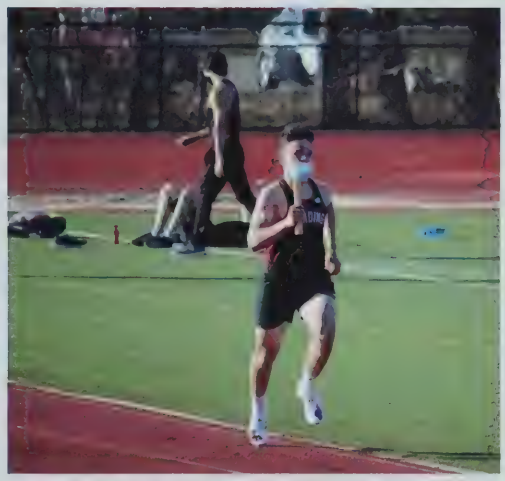

SENIORS:

Zachary Arnold
Andrew Benassi
Steve Cormier
Sean Crehan
Michael DiPietro
Joseph Faulkner
Andrew Hattery
Justin Hayes
Matthew Joyal
Tyler Lindmark
Jonathan Mejail
Matthew Mejail
Alexander Neff-Gatchell
James Neff-Gatchell
Thomas Ritondo
Kevin Yatsuhashi

Sophomore SEMI

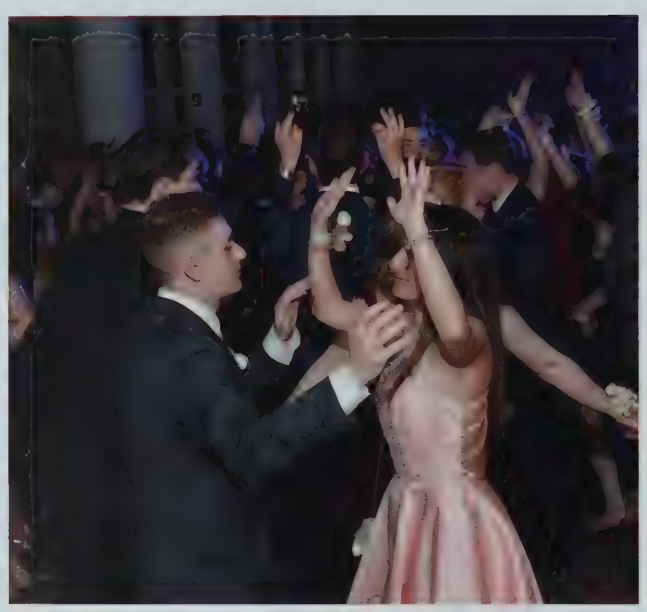

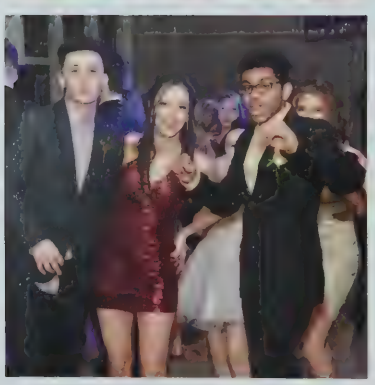

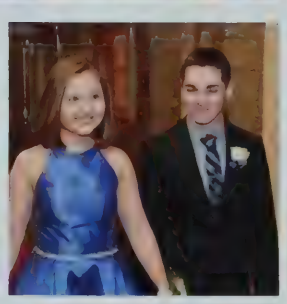

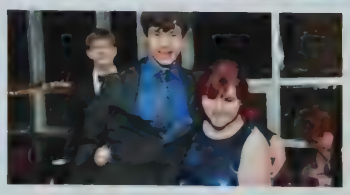

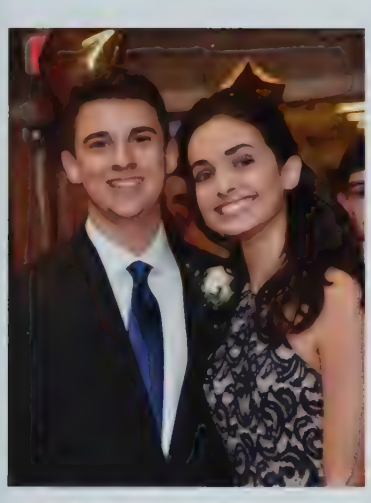
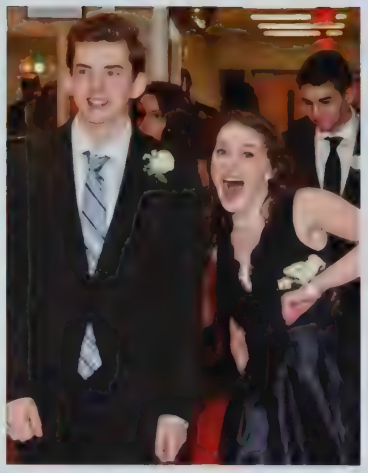
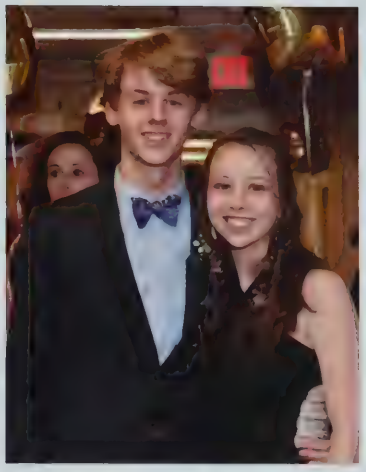

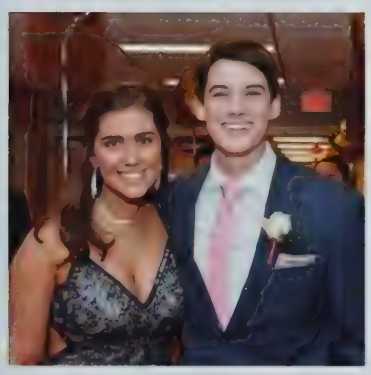
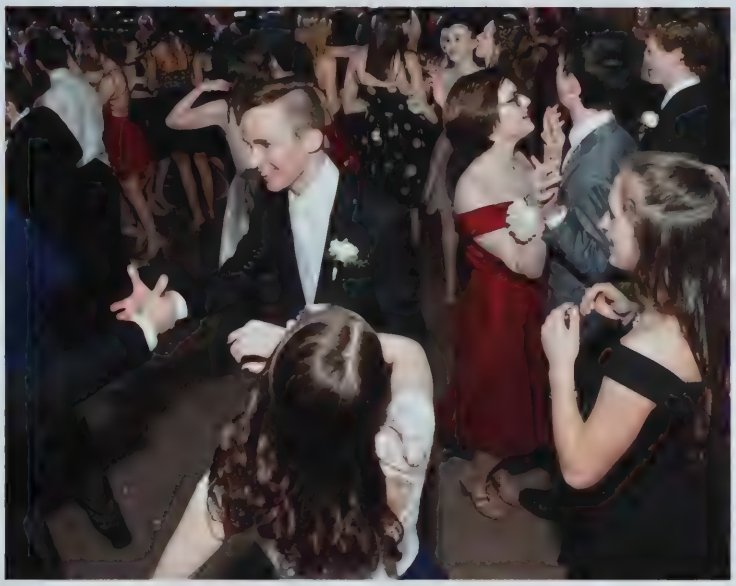

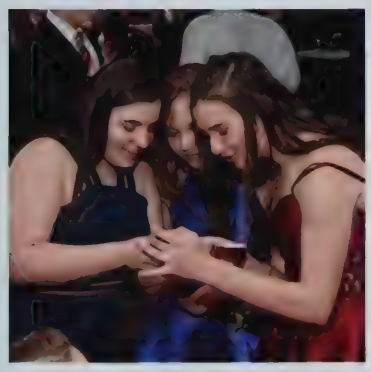
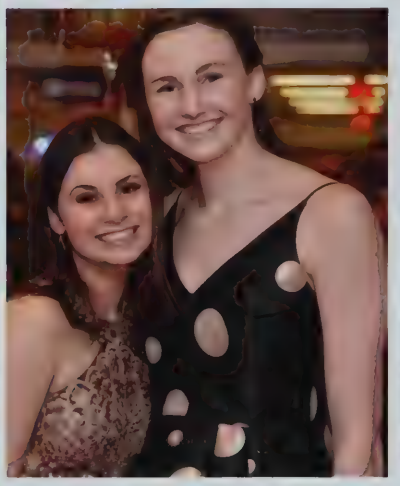

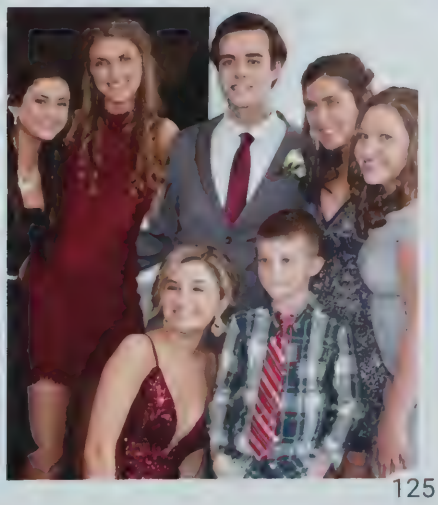

Each year, faculty and staff nominate deserving seniors that are well rounded based on the core values of RMHS.
Our High Fives go to....

High FIVES

Reading Memorial High School
High Five Club

SEAN CREHAN
Class of '21

Favorite Book: *Hatchet* by Gary Paulsen

Favorite Quote: [illegible]

Favorite Subjects: [illegible]

Activities/Clubs/Sports/Employment: [illegible] RMHS Cross Country, [illegible] employed at Market Basket

Plans After Graduation: [illegible] Fitness & Food team

Reading Memorial High School
High Five Club

TESSA GOLDLUST
Class of '21

Favorite Book: *The Phantom Tollbooth* by Norton Juster

Favorite Quote: "That the powerful play goes on, and you may contribute a verse. What will your verse be?" Robin Williams in *Dead Poets Society*

Favorite Subject: English

Clubs/Activities/Employment: Rocket Ambassador, President of the Choral Program, Secretary of the Drama Club, American Sign Language classes, employed at Richardson's Ice Cream

Plans After Graduation: Tessa plans to begin college as an undecided liberal arts major with a strong interest in English, History, and Theatre

Reading Memorial High School
High Five Club

DOMENIC DECRESCENZO
Class of '21

Favorite Book: *Of Mice and Men* by John Steinbeck

Favorite Quote: "Be humble. Be hungry. And always be the hardest worker in the room." Dwayne Johnson

Favorite Subjects: Mathematics

Activities/Clubs/Sports/Employment: RMHS Varsity [illegible] National Honor Society, Rocket Ambassador, [illegible] Sports Academy Referee

Plans After Graduation: Domenic will be attending Tufts University [illegible] fall. He plans to major in Economics and continue his football [illegible]

Reading Memorial High School
High Five Club

GRACYN RAFUSE
Class of '21

Favorite Book: *The Perks of Being a Wallflower* [illegible]

Favorite Quote: [illegible]

Favorite Subjects: [illegible]

Activities/Clubs/Sports/Employment: Dram[illegible] Tech

Plans After Graduation: [illegible]

Reading Memorial High School
High Five Club

KIMMA HALL
Class of '21

Favorite Book: *The Wheel of Time* by Robert Jordan

Favorite Quote: "Facts are many, but the truth is one." Rabindranath Tagore

Favorite Subjects: History

Activities/Clubs: We the [illegible]

Plans After Graduation: Kimma will be attending [illegible] the Arts and/or Social Justice

Reading Memorial High School
High Five Club

JULIAN WISE
Class of '21

Favorite Book: *Into the Wild* by Jon Krakauer

Favorite Quote: "Life moves pretty fast. If you don't stop and [illegible] a while, you could miss it." Ferris Bueller

Favorite Subject: [illegible]

Clubs/Activities/Sports/Volunteer Experience: President [illegible] ed Nations, National Honor Society, Rocket Ambassador, Vol[illegible] Stoneham Food Pantry

Plans After Graduation: [illegible] a degree in Environmental Science

Reading Memorial High School High Five Club

ELLA RAMOS
Class of '21

Favorite Book: The Harry Potter [illegible]

Favorite Quote [illegible]

Favorite Subjects: [illegible]

Clubs/Employment: Co-[illegible] at Russell Farms and The Daily Times [illegible]

Plans After Graduation: [illegible] to attend college in the New England area to pursue her interest [illegible] Communications and Graphic [illegible]

Reading Memorial High School High Five Club

ELIZABETH LATTANZI
Class of '21

Favorite Book: *Ed* [illegible]

Favorite Quote: "Two roads diverged in a wood, and I took the one less traveled by, and that has made all the difference." Robert Frost

Favorite Subjects: English [illegible]

Activities/Clubs: [illegible] President of Drama Club, Vice President of Choral Program, [illegible]

Plans After Graduation: Elizabeth plans to attend college in the fall to pursue her interests in Public Health and English.

Reading Memorial High School High Five Club

CATHERINE ADAMS
Class of '21

Favorite Book: *Small Great Things* by Jodi [illegible]

Favorite Quote: "The future be[illegible] their dreams." Eleanor [illegible]

Favorite Subject: [illegible]

Clubs/Activities/Employment [illegible] for Rotary Club [illegible]

Plans After Graduation: Catherine [illegible] her interest in Journa[illegible]

Reading Memorial High School High Five Club

AVA COELHO
Class of '21

Favorite Book: *Pride and Prejudice* by Jane Austen

Favorite Quote: "Women belong in all places where decisions are being made." [illegible]

Favorite Subject: English

Clubs: Drama Club and Playwriting Club

Plans After Graduation: Ava pla[illegible] her interests in Creative Writing and Screenwriting.

Reading Memorial High School High Five Club

JAMES SCHIPELLITI
Class of '21

Favorite Book: *The Hunger Games* by Suzanne Collins

Favorite Quote: "When something is important enough, you do [illegible] the odds are [illegible] Elon Musk

Favorite Subject: Mathematics

Activities/Clubs/Athletics: [illegible] National Honor Society, Soccer Captain

Plans After Graduation: James [illegible] sue his interest in B[illegible]

Reading Memorial High School High Five Club

HARSH PATEL
Class of '21

Favorite Book: *The Great Gatsby* by F. Scott Fitzger[illegible]

Favorite Quote [illegible]

Favorite Subjects: Cl[illegible] Mathematics

Activities: Harsh babysit [illegible]

Plans After Graduation [illegible] lege of Pharmacy and Healt[illegible]

Reading Memorial High School High Five Club

NICK MARSHALL
Class of '21

Favorite Book: Bank of Brothers' by Stephen E. [illegible]

Favorite Quote [illegible]

Favorite Subjects: History [illegible]

Activities/Employment: Capta[illegible] Market Basket

Plans After Graduation: [illegible]

Reading Memorial High School High Five Club

DAVID LYNCH
Class of '21

Favorite Book [illegible]

Favorite Subjects [illegible]

Clubs/Activities [illegible]

Plans After Graduation: [illegible] Academy, become a [illegible]

Reading Memorial High School High Five Club

TREAVOR OWENS
Class of '21

Favorite Book [illegible]

Favorite Quote [illegible] Gretzky

Favorite Subjects [illegible]

Athletics [illegible]

Plans After Graduation [illegible]

senior SUPERLATIVES

MOST ATHLETIC

Kiara Tangney
Gianna Zagami

BEST DRESSED

Audrey Tobin
Madelyn Yurewitz

BEST EYES

Isabella Celiberti
Nicole Pinheiro

CLASS CLOWN

Michael Chuisa
Lucas Laurenza

BEST SMILE

Grace Cote
Thomas Ritondo

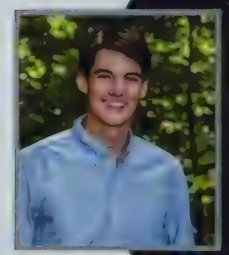

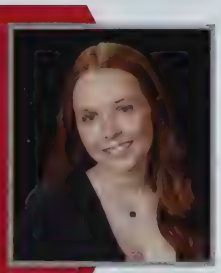

BEST HAIR

Niamh Fitzgerald
Dillon Lee

MOST LIKELY TO BE LATE TO GRADUATION

Lucas Fleming
Jon Vedder

KINDEST

Grace Cote
Julian Wise

MOST SCHOOL SPIRIT

Josh Bedingfield
Caroline Brussard

BEST LAUGH

Molly Hamlin
Giana Zagami

MOST LIKELY TO BE ON BROADWAY

Tessa Goldlust
Gracyn Rafuse

THE NEXT STEVE JOBS

Tanya Manoj
Gavin Pu

MOST LIKELY TO BE PRESIDENT

Josh Bedingfield
Margaret Coles

MOST LIKELY TO BE INTERNET FAMOUS

Audrey Tobin
Steven Webb

CLASS KLUTZ

Shaina Fusco
Katherine Growney

MOST LIKELY TO TRAVEL THE WORLD

Sofia Azevedo
Caroline Grayson
Emma Kehoe

BEST MUSICIAN

Addison Clapp
Lucas Fleming

BEST FRIENDS

Domenic Decrescenzo
Lucas Laurenza

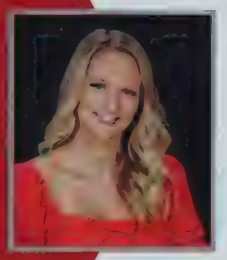

CLASS COUPLE

Caroline Brussard
Andrew Daley

MOST COMMUNITY INVOLVEMENT

Josh Bedingfield
Margaret Cole
Erin Mulvey

senior SUPERLATIVES

virtual SUPERLATIVES

MOST LIKELY TO BE MUTED

Luke Kilduff
Kevin Yatsuhashi

MOST LIKELY TO FORGET TO UNMUTE

Colin Mulvey
Mason Wiese

MOST LIKELY TO FORGET A MASK

Sean Cronin
Zachary Keyon
Jonathon Mejail

MOST LIKELY TO HAVE THE CAMERA OFF

Robert Love
Emmett Weld

MOST LIKELY TO BE STRESS-BAKING

Maragret Coles
Madelyn Forse

MOST LIKELY TO BE BINGE-WATCHING

Madelyn Forse
Ruby Rice
Mason Wiese

MOST LIKELY TO HUG YOU AFTER THIS IS ALL OVER

Grace Brenner
Caroline Brussard
Kiara Tangney

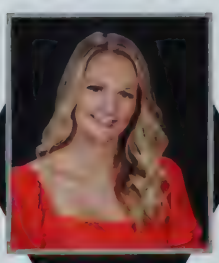

Sports SHOUTOUTS

Cross Country

Andrew Benassi, All Star
Sophie Shanley, All Star
Robert Squires, All Star
Benjamin Wallace, All Star

Field Hockey

Caroline Grayson, All Star
Madaket Rzepka, All Star

Golf

Ryan Goodwin, All Star
Anthony Picano, All Star, Boston Herald All Scholastic
Thomas Sumner, All Star

Soccer

Ryan Connolly All Star
Matthew Geraghty, All Star
Colin O'Sullivan, All Star
Kendall Sundstrom, All Star

Basketball

Jesse Doherty, All Star
Jacqueline Malley, All Star
Kiara Tangney, All Star

Gynmastics

Sophia Isbell, All Star-All-Around, Boston Globe All Scholastic, Boston Herald All Scholastic
Rachel Spezzaferro, All Star-Floor
Hannah Whitney, All Star-Vault
Laura Yatsuhashi, All Star-Vault

Hockey

Landyn Greatorex, All Star
Charles Miele, All Star
Madaket Rzepka, All Star

Art SHOUTOUTS

Ellie Siu

"Serenity"

2021 Scholastic Art Award (Gold Key and Silver Key)

Tara Parsons

"Stop Making Sense"

2021 Scholastic Art Award (Gold Key)

Rebekah Marcotte

"Crazy Lighting"

2021 Scholastic Art Award (Silver Key and Honorable Mention)

who's that BABY

Haley Aborn

DJ Abreu

Molly Abruzzese

Catherine Adams

Jacob Applin

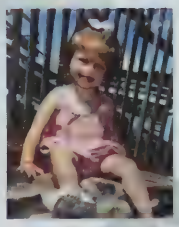
Sofia Avellino

Sofia Azevedo

Luke Backer

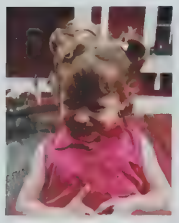
Lauren Baker

Ella Barbato

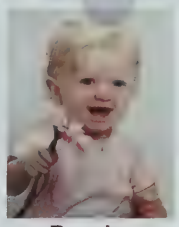
Brooke Beaulieu

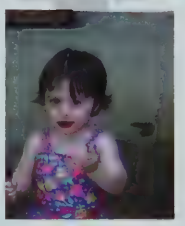
Colleen Bedingfield

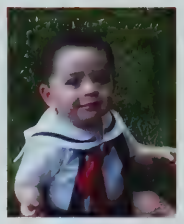
Josh Bedingfield

Shaun Bekkenhuis

Laura Biggart

Matthew Blasi

Brian Bloom

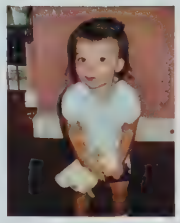
Mia Bonfilio

Sophia Bonfilio

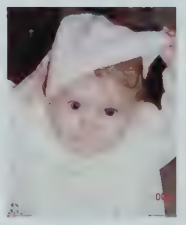
Emma Bramante

Grace Brenner

Autumn Brian

Caroline Brussard

Alexis Burnham

Jessica Busick

Thomas Cahill

Michael Cail

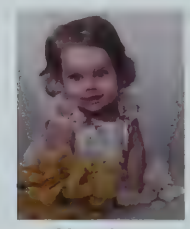
Heather Campbell

Ava Carlson

Carissa Carr

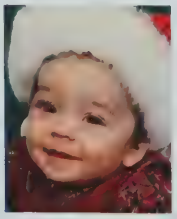
Michael Casarano

Ryan Cayton

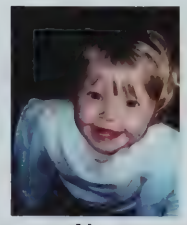
Aine Centrella

Anica Chang

Marissa Cirrone

Addison Clapp

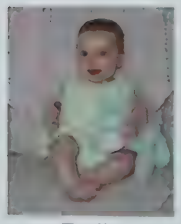
Emily Clarkson

Ava Coelho

Margaret Coles

Joanna Coram

Steven Cormier

Grace Cote

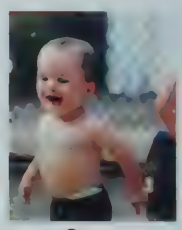
Sean Crehan

Matthew Curtin

Andrew Daley

Jocelyn Dean

Abraham Deguerre

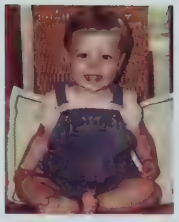
Ava Dellorusso

Alexa Derboghosian

Adam Diemer

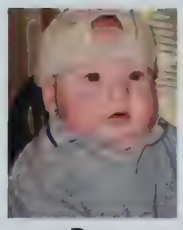
Dan Dimare

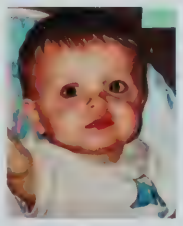
Adam Dinapoli

Kevin Dinapoli

Mike Dipietro

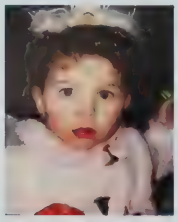
Ava Dirienzo

Hannah Donofrio

Lauren Donovan

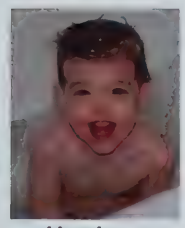
Harrison Doyle

Marla Driscoll

Conor Duggan

Maeve Dwyer

Patrick Dwyer

Olivia Dyer

Elizabeth Failla

Aisling Fantasia

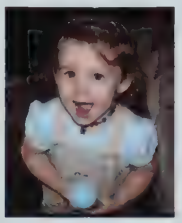
Kate Faucon

Joe Faulkner

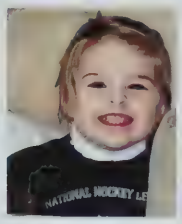
Morgan Fichera

Niamh Fitzgerald

Kyle Flanagan

Collin Fogarty

Madeline Forse

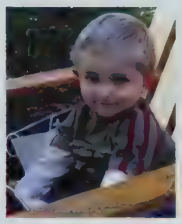
Logan Fortuna

Brendan Fox

Finn Frank

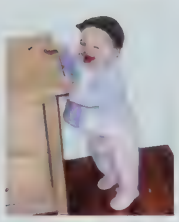
Lydia Freedman

Shaina Fusco

Audrey Giles

Joe Gilligan

Tessa Goldlust

Dana Granara

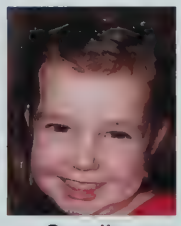
Caroline Grayson

Landyn Greatorex

Sally Gresh

Rachel Grimes

Sofia Grimm

Katherine Growney

Laura Haas

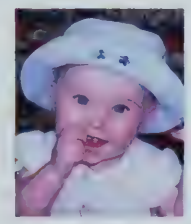
Molly Hamlin

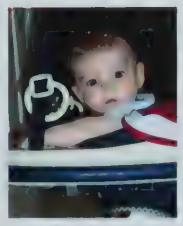
Andrew Hattery

Justin Hayes

Aidan Heroux

Taylor Holmes

Elizabeth Howie

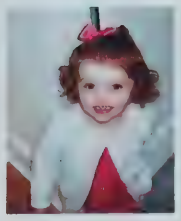
Caroline Hugo

Peter Ianuzzo

Dana Isbell

Sam Jaynes

Brady Johnson

Caroline Johnson

Jackson Johnson

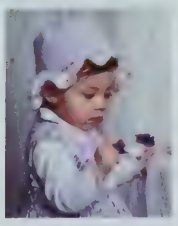
Sophia Jones

Matt Joyal

Jay Kajander

Jason Kapodistrius

Ashley Keaveney

Emma Kehoe

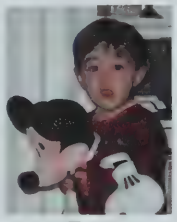
Zac Kenyon

Chase Keyes

Sohail Kumar

Sophia Lahlou

Elizabeth Lattanzi

Lucas Laurenza

Dillon Lee

Keegan Lee

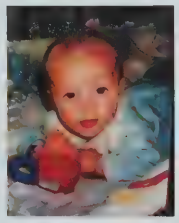
John Lenihan

Shannon Letendre

Lauren Levesque

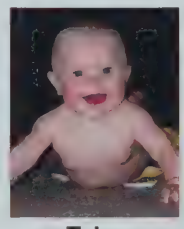
Tyler Lindmark

Emma Lloyd

Robert Love

Abigail Lovvoll

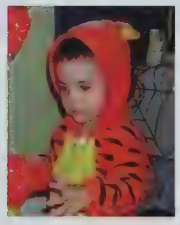
Richie Lucas

David Lynch

Hugh Lynch

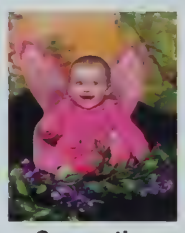
Samantha Lyons

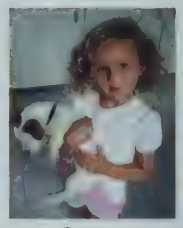
Casey Machera

Rebekah Marcotte

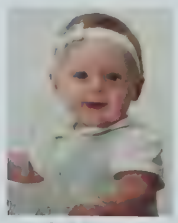
Addison Marshalsea

Michael Mazzarella

Cullen McCadden

Declan McClellan

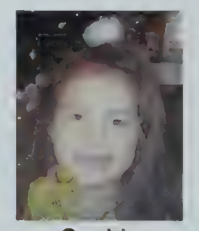
Sophia McGonagle

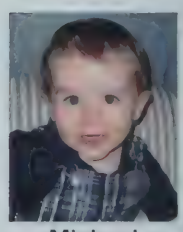
Michael McLaughlin

Jonathan Mejail

Matthew Mejail

Will Merry

Peter Mirogiannis

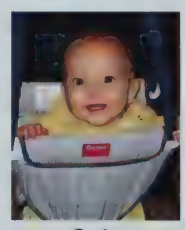
Cole Moginot

Lydia Molettieri

Doyle Morgan

Colin Mulvey

Erin Mulvey

Kristin Murphy

Riley Murphy

Sean Murphy

Giancarlo Musto

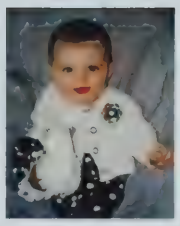
Brooke Naczas

Carolyn Narahara

Dan O'Connor

Miles O'Connor

Trevor Owens

Ashley Pacelli

Bridget Parks

Tara Parsons

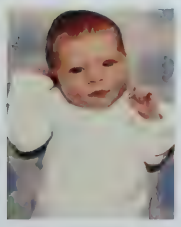
Olivia Parziale

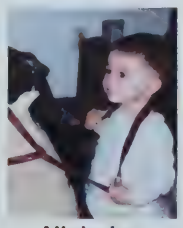
Nicholas Perez

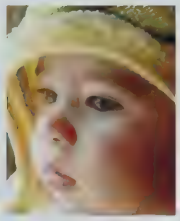
Justin Perkins

Anthony Picano

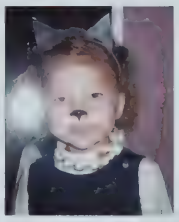
Olivia Pineau

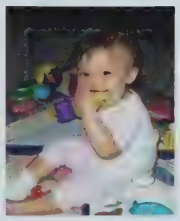
Mia Plankey

Ryan Pryputniewicz

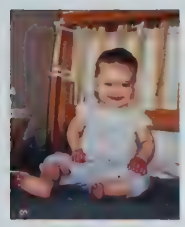
Leah Pugiello

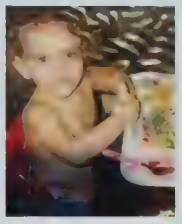
Jaylene Quezada

Grayson Rafuse

Ella Ramos

Max Ramos

Victoria Reeves

Tess Rhodes

Ruby Rice

Ana Rich

Thomas Ritondo

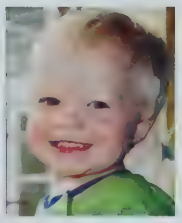
Mike Rogers

Jane Ryan

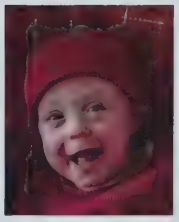
Kate Ryan

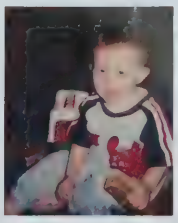
Kyle Scouten

Cody Scypion

Ava Serrano

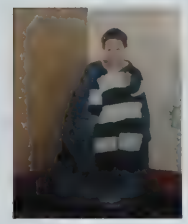
Antonio Sieron

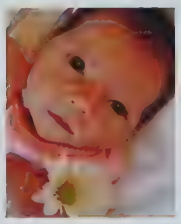
Ashley Spencer

Rachel Spezzaferro

Rachel Staffier

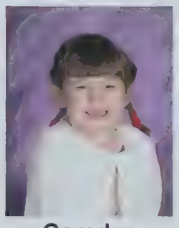
Camdyn Sudbay

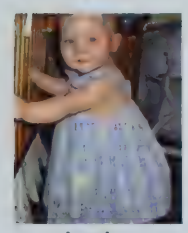
Jordan Sullivan

Thomas Sumner

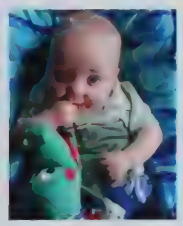
David Swanson

Jordan Talty

Kiara Tangney

Ally Tesoro

Audrey Tobin

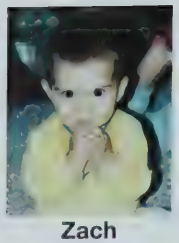
Zach Tzianabos

Kevin Upton

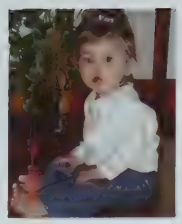
Ashley Valentino

Casey Waldman

Allison Wallace

Jennifer Wheeler

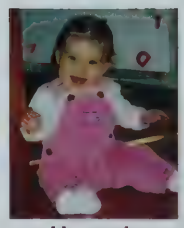
Hannah Whitney

Jasmine Williamson

Julian Wise

Nicholas Witham

Will Xia

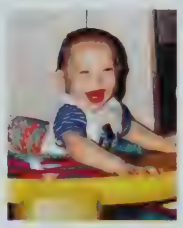
Kevin Yatsuhashi

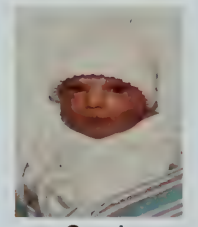
Sarah Young

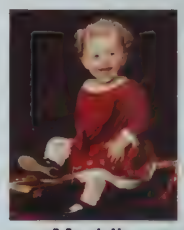
Maddie Yurewicz

Gianna Zagami

Olivia Ziegler

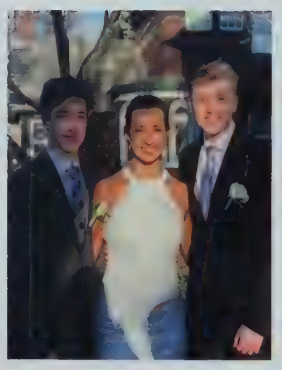

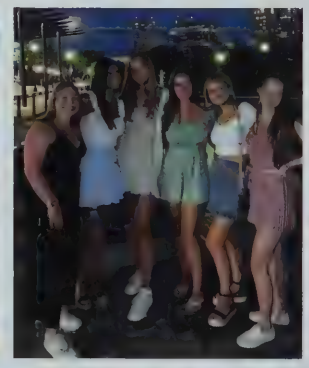

Senior SPOTLIGHT

2021

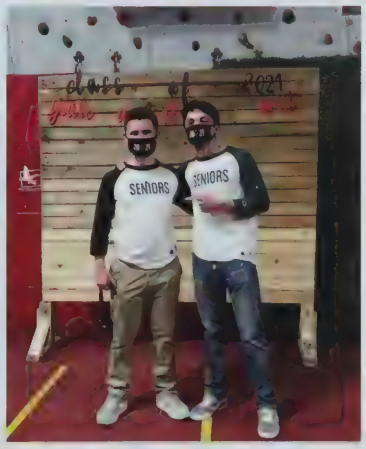

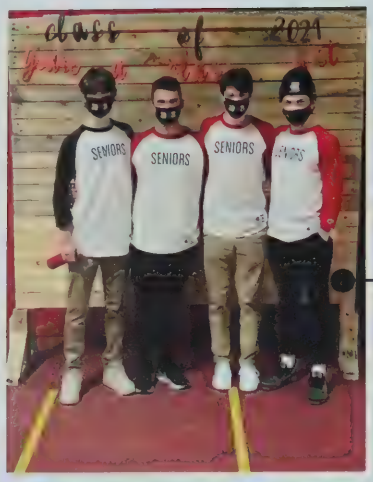
class of 2021
SENIORS
SENIORS
SENIORS

class of 2021

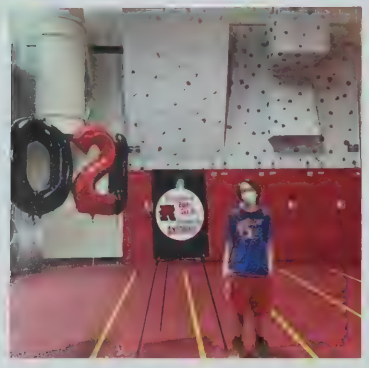

class of 2021
SENIORS
SENIORS

class of

CLASS OF
2021

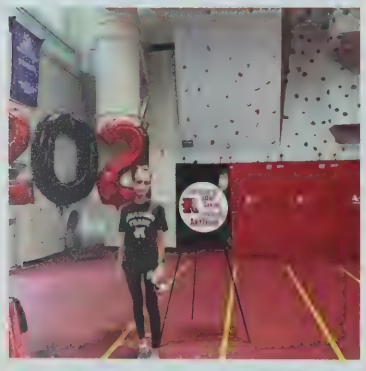

SENIORS
SENIORS
SENIORS
SENIORS
SENIORS
SENIORS
SENIORS
SENIORS

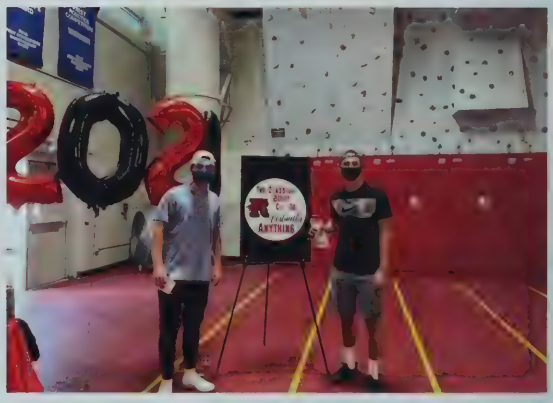

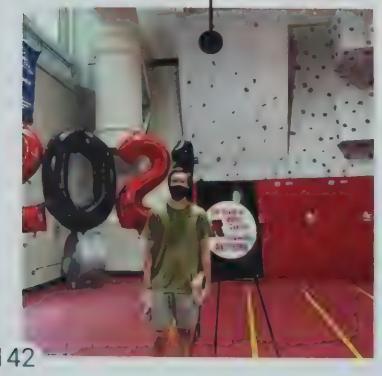

class of 2021

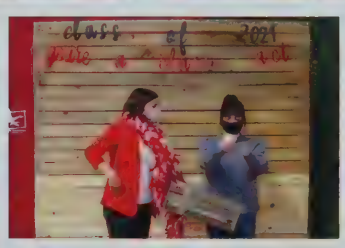
class of 2021

class of 2021

class of 2021

class of 2021
SENIORS

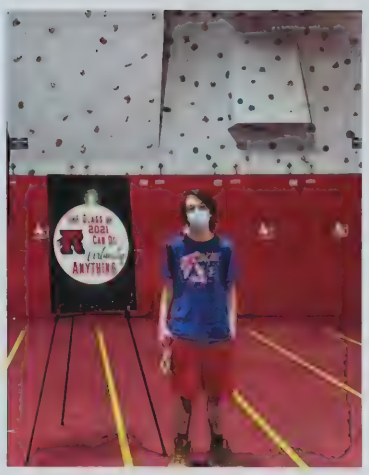

class of 2021
SENIORS

SENIORS

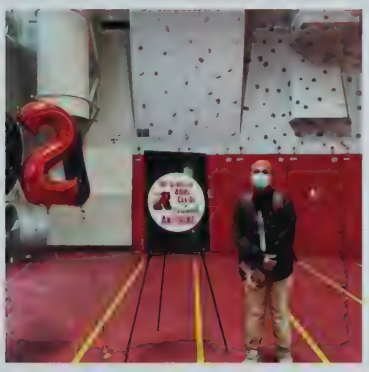

class of 2021

class of 2021
SENIORS

SENIORS

class of 2021

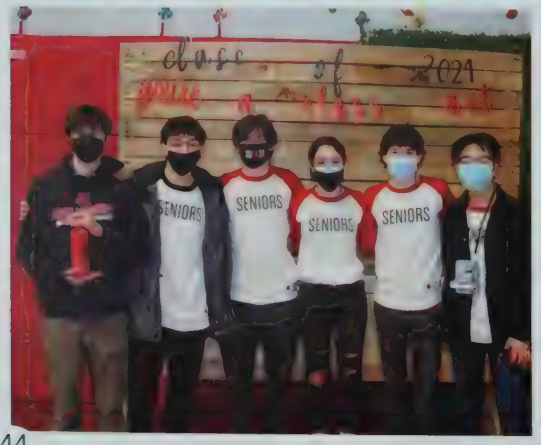

READING MEMORIAL
HS BAND PARENTS
MATTRESS SALE
FUNDRAISER
30 to 50% OFF RETAIL
SUNDAY, SEPT 15th

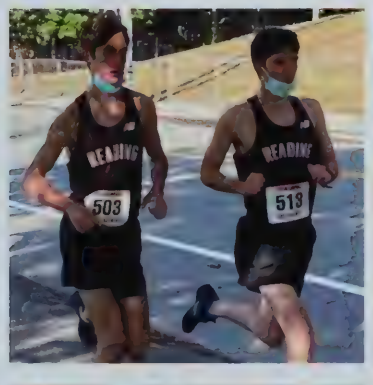
READING
503
READING
519

521

Remember When
WE WERE KIDS

ADING
5

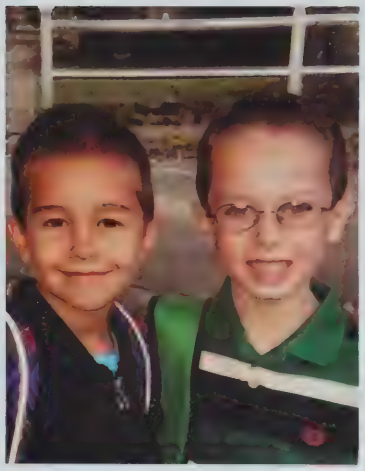

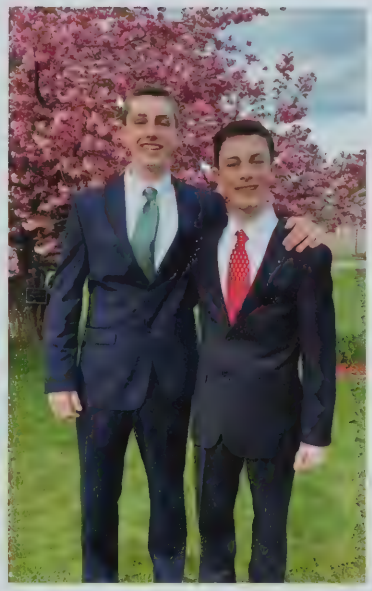

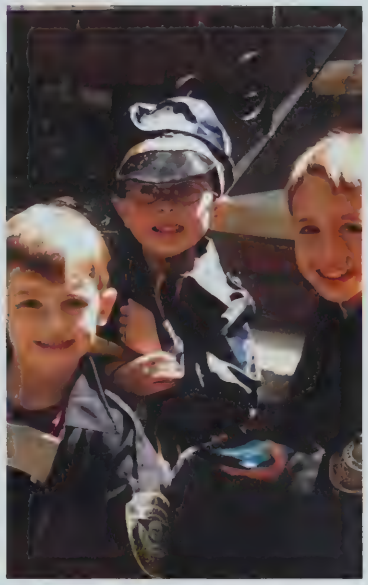

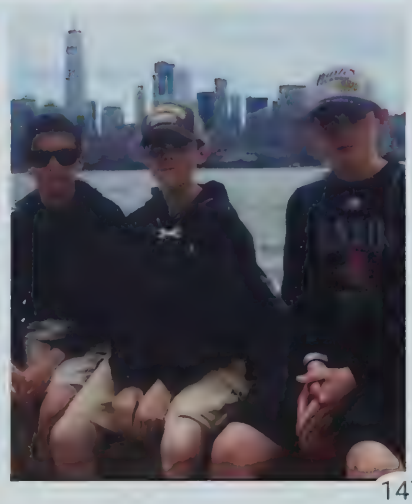

2020-2021 YEAR IN REVIEW

TOP TIKTOK TRENDS

- #YouHaveTo – You have to learn from these videos.
- #BlindingLights – A dance for the ages.
- #TwoPrettyBestFriends – Have you ever seen it?

WE MUST REMEMBER

PROBLEMTUNITY

Travel restrictions hurt countries like Barbados. Officials in the eastern Caribbean island turned lack of tourism into an opportunity by launching "Welcome Stamp," a visa allowing tourists to live, work and spend up to a year in Barbados.

MURDER HORNETS

An invasive hornet species arrived in the U.S., causing many to panic. Turned out the giant Asian hornets were only deadly to honeybees, not humans.

VIRTUAL TRAVEL

Travel bans forced experience-based businesses to think outside the box to bring in revenue. Museums, zoos and even theme parks offered virtual tours.

FINANCIALLY RESPONSIBLE

COVID-19 forced Americans to become more financially responsible, and gave them time to learn life skills like growing their own vegetables and cooking.

46TH PRESIDENT

On Jan. 20, 2021, Joseph Robinette Biden, Jr. was sworn in as the 46th President of the United States alongside his wife Dr. Jill Biden. "History, faith and reason show the way of unity," Biden said in his inaugural address.

MITTEN MEMES

Memes of Bernie Sanders sitting with his arms and legs crossed during the inauguration flooded social media. Sanders raised $1.8 million for charity selling merchandise bearing the image. Vermont second-grade teacher, Jennifer Ellis, made the mittens for Sanders in 2016 from repurposed wool sweaters.

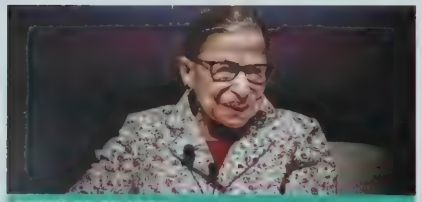

DEATH OF AN ICON

Ruth Bader Ginsburg died from complications of pancreatic cancer at the age of 87. Nominated in 1993 by President Bill Clinton, she was the second woman to serve on the Supreme Court and championed the way for women's rights.

GAMESTOP SHARES

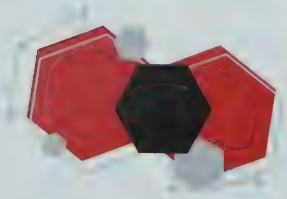

HISTORIC OIL PRICES

On Apr. 20, in a historic first, U.S. crude oil prices dropped from $18 a barrel to a negative $38. Producers ran out of space to store the crude oversupply caused by the coronavirus crisis.

IMPEACHMENT HISTORY

President Trump became the first president in U.S. history to be impeached twice. In 2020, he was impeached for "abuse of power and obstruction of Congress." In 2021, he was impeached for "incitement of insurrection" relating to the Capitol riots on Jan. 6. The Senate acquitted him on both occasions.

TOP NETFLIX PROGRAMS

- *Cocomelon*
- *The Office*
- *The Queen's Gambit*

CANCELED X THREE

The pandemic forced events to find virtual alternatives or cancel altogether. Coachella Valley Music and Arts Festival – a two-weekend event in California that previously drew daily crowds of more than 100,000 from around the world – canceled three different times.

TOP VIRTUAL TO

- The Louvre
- San Diego Zoo
- Disney World
- Great Wall of China
- Guggenheim Muse

Family Recognition Ads

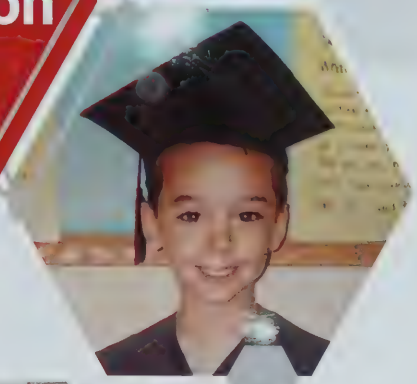

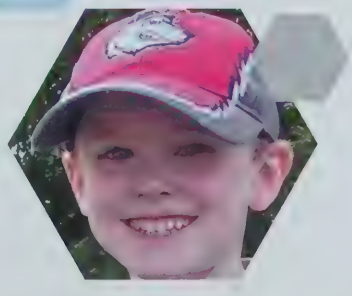

On behalf of the RMHS Class of 2021 we would like to thank all of our families, teachers, coaches and friends for the years of patience, support, love, and dedication. Without all of your help this would not be possible and we would not be in the positions we are today. As we continue our journey into the world, we want you all to remember that you helped us get here. We appreciate everything you have done and continue to do.

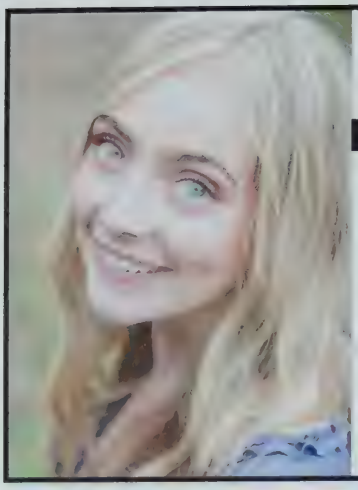

CLASS OF 2021

Dana, we are so very proud of how intelligent, kind and driven you are. We can't wait to see what the future holds for you!
Remember- "Being fearless isn't being 100% not fearful, it's being terrified but you jump anyway..." T.S.
Love, Mom, Dad, Robbie & Ally

Ava Christine Coelho
Congratulations, Baby Girl!

Thank you for filling our lives with your happy heart.

You handled a very difficult year with grace and determination. You never stopped singing, dancing, laughing, smiling. You are an amazing sister and the kindest friend. We couldn't be prouder, and we cannot wait to see what your next great adventure brings. Choose bravely. Where you lead.....
Mom, Dad, and Matteo

CONGRATULATIONS Sarah

Never doubt you were born to do great things!
-Catherine Pulsifer

Love, Mom and Dad

Jordan

BEHIND YOU, all your memories.
BEFORE YOU, alll your dreams.
AROUND YOU, all who love you.
WITHIN YOU, all you need.

XO Mum Dad Sarah Molly
Jesse + Koda (Sir)

Brooke, we are so proud of you! You continue to amaze us by your kindness and your perseverance to achieve anything you put your mind to. The world is waiting for you! we know you will do great things! We love you,
Mom, Dad and Nicole

Congratulations Olivia!

We are so proud of who you are and all you have accomplished. We are so excited for all of your adventures that lie ahead for you!
Love Always, Mom, Dad & Jacob

Congratulations Ella!

We are so proud of you! You have so many amazing adventures ahead of you!
Keep smiling girlie!
We love you!

Maeve Dwyer

Maeve,
Congratulations ! You have been a joy in our lives since the minute you were born. We are so proud of you and can not wait to see what your future holds. We know it will be great. We Love You Rosie!

Mom, Dad, Kate and Liam

Congrats, GRAD!

Class of 2021

JASON

You have come so far over these past few years and we are so incredibly proud of you. Always remember that you can achieve anything you set your mind to. We love you very much,

Mom, Dad, & Christina

LAUREN

Congratulations!

We are so incredibly proud of you! You have worked so hard these past few years and your dedication has certainly paid off. You continue to inspire us with your bravery, determination and willingness to succeed. Keep it up and just know that we will forever believe in your dreams. Best of luck to you next year.

Love, Mom & Dad

Behind you, all your memories.
Before you, all your dreams.
Around you, all who love you.
Within you, all you need.

Congratulations Kev!
We are so incredibly proud of you! May a lifetime of great things come your way. Good luck at Saint Anselm!
Love, Dad, Mom, Gabrielle, Ben & Luke

To Abby, Ashley, Maddie, Marisa and Tess:

From Joshua Eaton to Parker to RMHS...
We are so proud of the amazing young ladies that you have become!
Crewsicle Forever!

With all our love,
Your Moms and Dads

Sam

Congratulations, we are so proud of you! We've watched you grow into a beautiful young woman, ready to meet the world head on! We wish you only the best in this next chapter of your life.

We love you!

Mom and Dad

Cullen

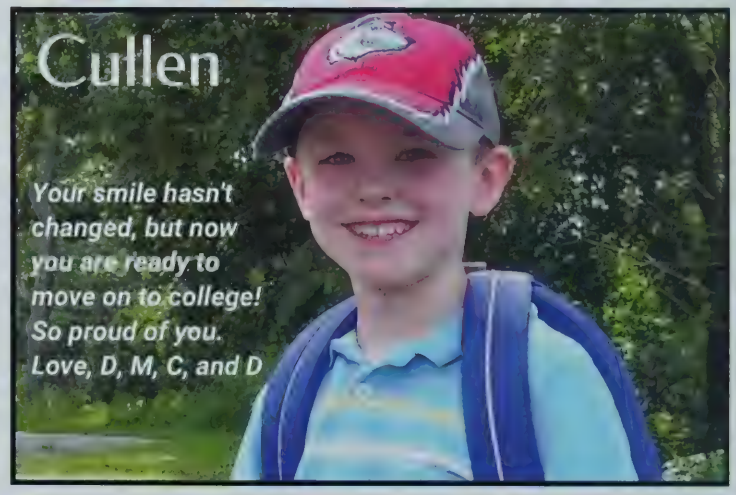

Your smile hasn't changed, but now you are ready to move on to college! So proud of you. Love, D, M, C, and D

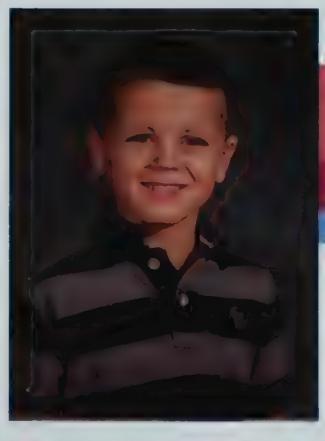

CLASS OF 2021

Behind you,
all your memories.
Before you,
all your dreams.
Around you,
all who love you.
Within you,
all you need.
We are so very proud of you!
Love you Adam!

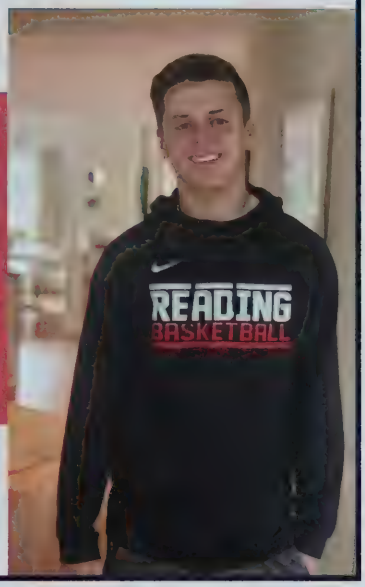

Congratulations, Maddie!

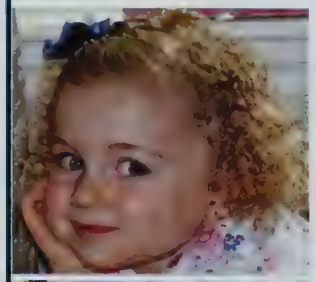

We are so proud of you, Maddie! You worked so hard to achieve your goals. Your determination inspires us and your sense of humor keeps us laughing. These qualities will take you far in life. We can't wait to see what the future brings!

We love you,
Mom, Dad, Sofie and Lulu

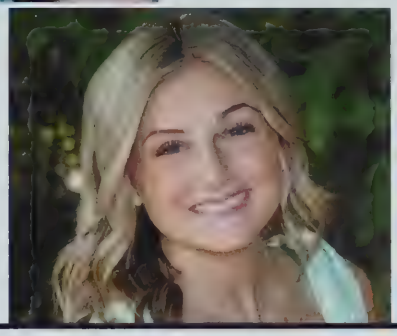

Congratulations to our Sweet Caroline. We can't wait to see all the places you will go.

Caroline Grayson, 18 months old

Love - Mom, Dad,
Hannah & Catherine

CONGRATULATIONS, JOE!

As always, you take what life throws at you in stride. Amazing to see the man you have become. We are incredibly proud of how you handled your senior year and can't wait to see what you do next!

Love,
Mom, Dad, Nora, Voli, Emily and Michael

Andrew, we are so proud of you and the amazing young man you have become! Your future is filled with endless opportunities! Your love, passion and determination in everything you do is inspiring!! We love you!!
Mom & Dad

Molly Hamlin

We are so proud of all that you have accomplished so far with your hard work and determination. Believe in yourself and there is no limit to how far you will go!

With love and pride,

Dad, Erin, and Jersey

YOU'VE COME A LONG WAY BABY!

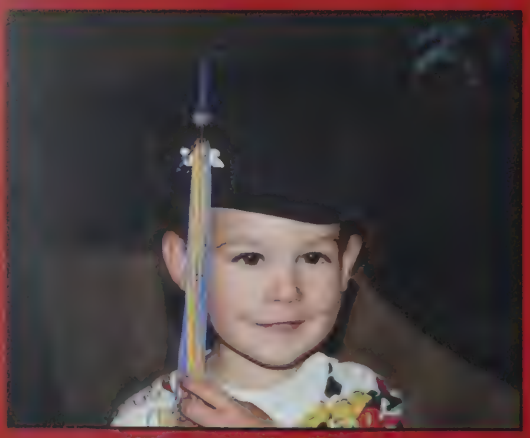

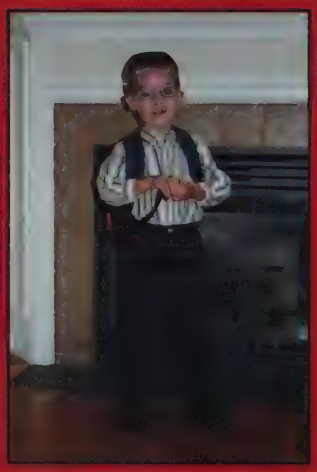

STEVEN CORMIER

Congratulations Steven! We are so proud of you and all you have accomplished! It has been a joy watching you develop into the fine young man you are today and we look forward to seeing your continued success!

Love, Mom, Dad, and Lauren

CONGRATS AUDREY

WE LOVE YOU, MOM, DAD, KEVIN AND MICHAEL

Tess Rhodes

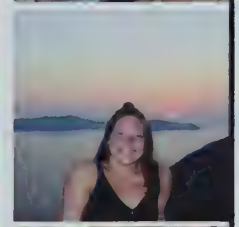

Congratulations!

Tess, we are so incredibly proud of you! You have worked so hard to achieve success academically and in the pool. Your determination, sense of humor and big heart have made you into the strong woman that you are today. Colby College is lucky to have you for the next four years!

We love you,

Mom, Dad, Jake, Jillian & Jimmy

Congratulations Conor!

RMHS Class of 2021!

We are so proud of you! Love, Mom, Dad, Donnie, Dave, Julia, Noah, Owen and Timmy

#babyfacedassassin

Michael Casarano

We are so very proud of you and excited for your future. Dream big, work hard and know we will always be your biggest fans.

Love Mom, Dad, Alexandria and Nicholas

Congrats Class of 2021

We are so proud of you, Marisa!

You have worked so hard and accomplished so much during these last four years. We are excited to see what your future holds. Keep up the great work!

Congratulations Grad!

Love, Mom, Dad, Brianna and Olivia

Julian Wise

Congratulations, Julian!

We are so proud of your hard work and all that you have accomplished. We know that your kindness and empathy will continue to shine as you go into the next chapter of your life. Never forget the Lorax and keep "speaking for the trees!"

2021

Love, Mum and Dad

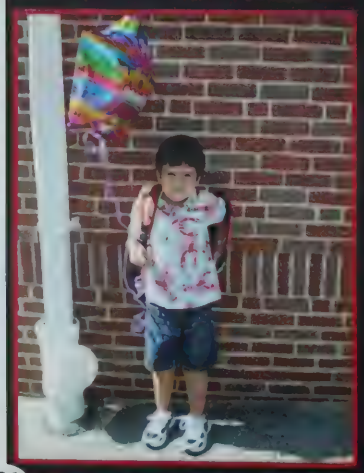

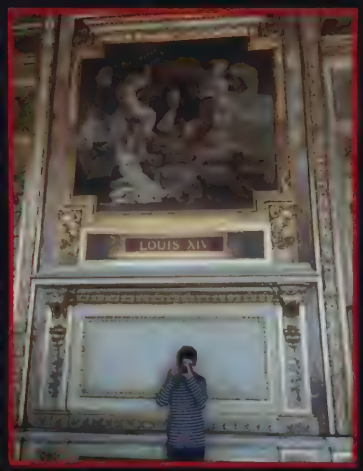

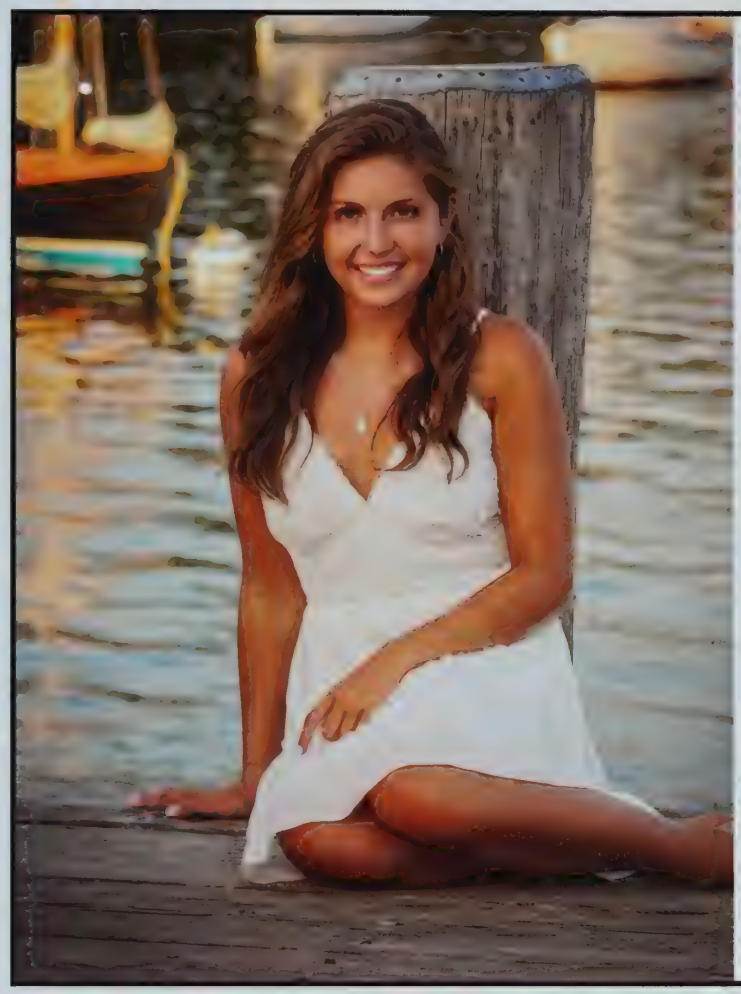

Congrats, Grad!

Class of 2021

Alexis Burnham

We are so proud of you & the beautiful young woman that you have become! We have no doubt that you will accomplish great things. You are strong, confident, driven and have such a compassionate heart. Keep reaching for your dreams! We LOVE YOU so much! -Mom and Dad

Congratulations, Olivia!

You are amazing at everything you do and we are so proud of you! This was a tough year but you studied hard, danced hard and worked hard. The future is yours and we can't wait to see all the fantastic things you will accomplish!

We love you!
Dad, Katie, Emme & Addy

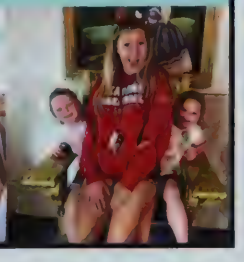

Class of 2021

Lindsay VanderZouwen

Dear Lindsay,
We are amazed at the beautiful young lady you have grown into and we're so excited to see the things you do in life. Congratulations on your high school graduation. We are so very proud of you and hope that all your wishes and dreams come true!

We love you so much,
Mom, Dad, David and Mookie

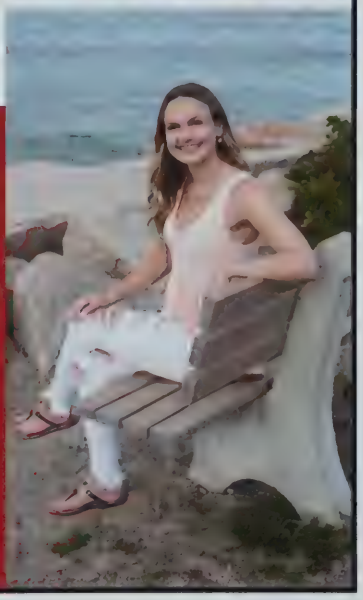

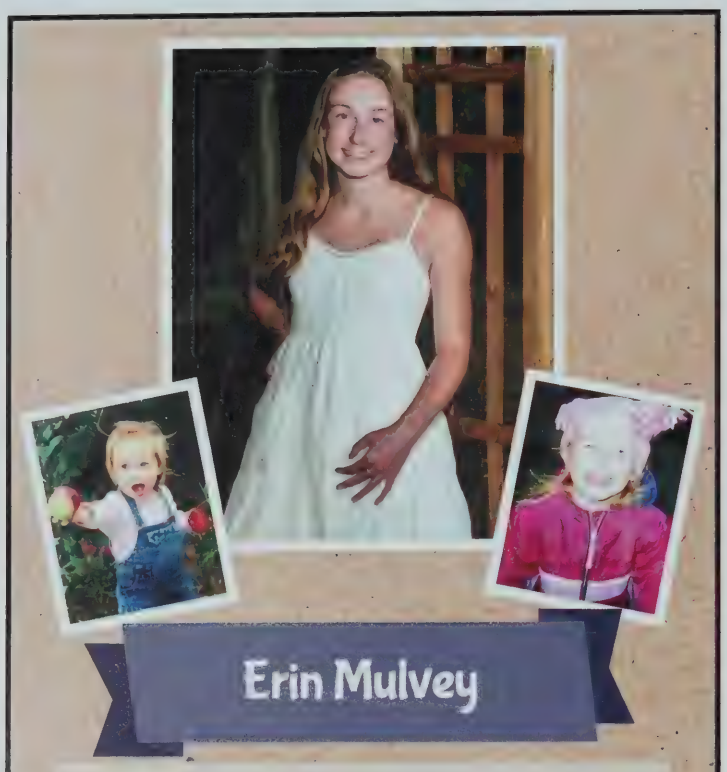

Erin Mulvey

Congratulations Erin!
We are so proud of you and the person you have become.
You have stayed true to who you are and we've seen it pay off.
Keep being you!
We are looking forward to what lies ahead in your future!
Love, Mom, Dad, Matt, Timmy, and Megan

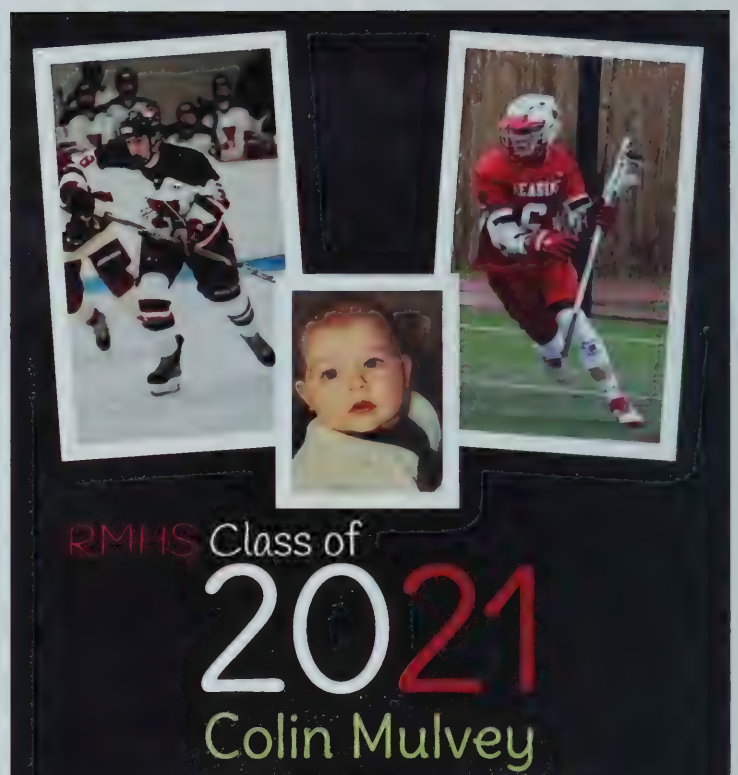

RMHS Class of
2021
Colin Mulvey

We are so proud of you and all you have accomplished.
Make the most of everyday and we can't wait to see
what your future brings! We love you #6
Dad, Mom, Owen, Ryan & Nate

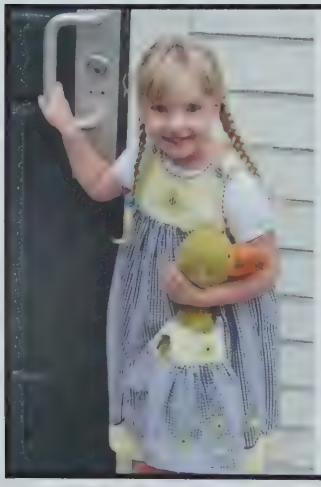

Congratulations Jenni!

From the first day of preschool
to the last day of high school,
you've excelled (in style).
We're proud of you!

Love,
Mom, Alex, and Chris

WE LOVE YOU AUDREY!

IF YOU CAN GRADUATE DURING A GLOBAL PANDEMIC . . . YOU CAN DO ANYTHING!
WE ARE SO PROUD OF YOU.

TO THE MOON & BACK, LOVE, CLAUDIA, MOM, DAD, COLE & GEORGE

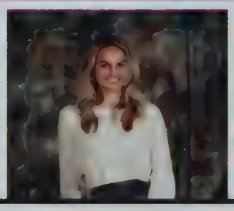

Congratulations Jonathan!

We are so proud of the young man that you have become!
We love you! Mom, Dad and Rachel

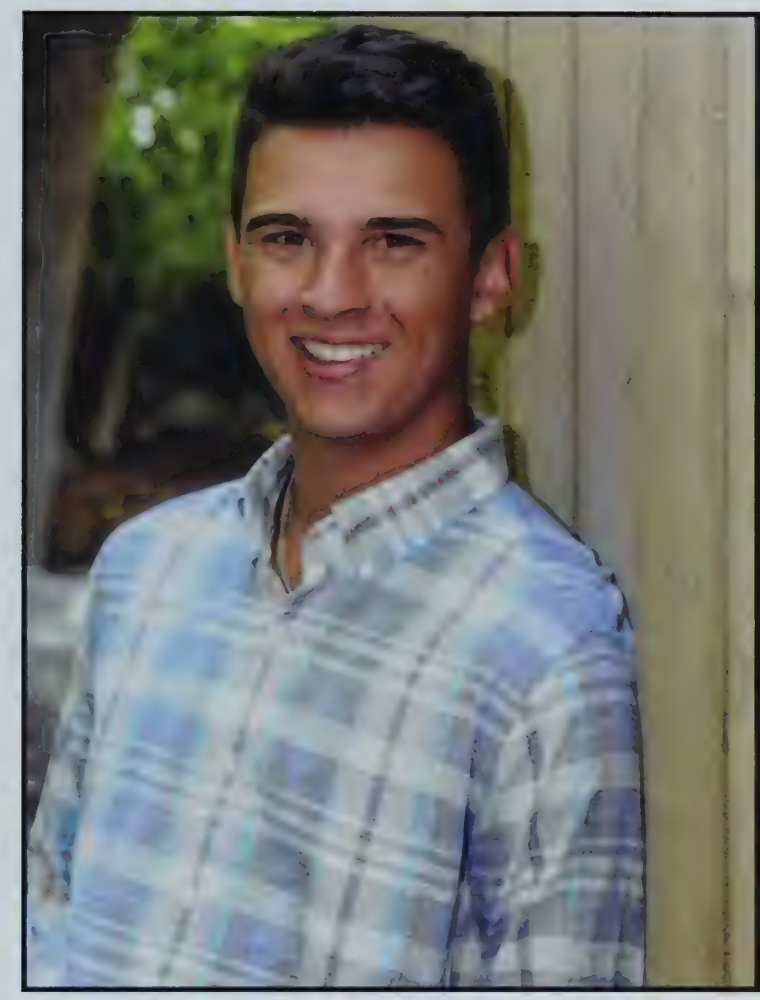

Congrats, ZACH!

Class of 2021

Zachary Tzianabos

Congratulations, Zach! You've made it through an amazing 4 years at RMHS through hard work, determination and positivity. All of that will propel you towards any future goals you set for yourself. We are all so proud of you and have loved watching and following you throughout your life. Keep it going, stay focused and good luck in your next chapter!
Love Mom & Dad,
Kaila, Alec & Nina

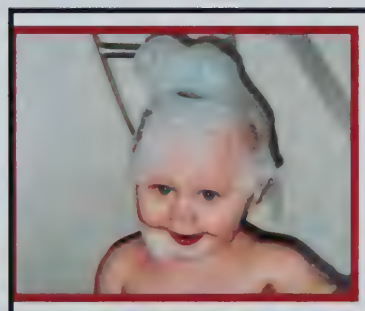

2021 RMHS

CONGRATULATIONS BRENDAN!

You did it! We are so proud of the young man you have become and all of your accomplishments! We cannot wait to see what the future holds for you! Keep reaching for the stars and never stop smiling!

WE LOVE YOU!!

Love Mum, Dad,
Maddy and Grandma

Alexa

And so the adventure begins... Congratulations to you and the Class of 2021! We are so proud of your dedication, passion and resilience over the years. We know you'll shine your way through life's challenges and adventures.

Love,

Mom, Dad, Nick and Alex

Congratulations Molly
we hope you always keep exploring!

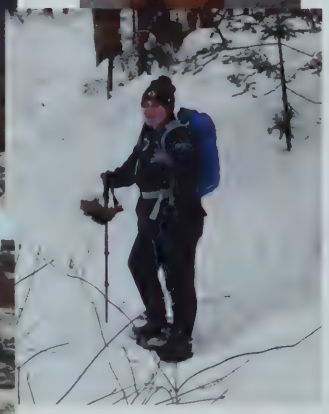

Lots of love,
Mom, Dad,
Zach & Owen

Congratulations Addison! Through all the twists and turns of your journey you have made the most of every moment. We are so proud of all you have accomplished. Go make your Tennessee dreams come true!

Love, Mom, Dad and Jonathan

BELMONT UNIVERSITY 2025

Riley

We are incredibly proud of you! From a cute, sassy little girl to the extraordinary woman you are becoming, it has been amazing being on this journey with you. The last few years have brought many challenges and you have faced them with strength, determination, and focus. You have truly found your voice. As you begin this next phase of your life, remember to be your best self, be open to new opportunities, be uncomfortable, and have so much fun. And, always, always, look for the baby corn!!! We love you so much!! XOXO Love, Mom, Dad, Colin, & Max

Congratulations Haley!

You did it "All my by self"

We love you,

Mom, Dad, Jack, Sarah, Blazer and Hazel

CONGRATULATIONS JACKSON

The next chapter of your journey now begins.
Work hard, have fun and keep smiling!
We love you with all our hearts.

Mom, Dad & Emma

RMHS CLASS OF 2021

CONGRATULATIONS BOYS!

You did it!
Brothers for life on and off the Football field!
I wish you the very best of luck in your future endeavors.
Love Renee

Benjamin Ferrante

Noel Cashins

Congratulations on all of your accomplishments. Your smile lights up the room and is as bright as the future ahead of you. We all love you very much.

Mom, Dad, Allison, Robyn, Amber, Ann, Noah, Lily, Laura, Madelyn, and Caitlin.

CONGRATULATIONS MATT!

We could not be prouder of what you have accomplished and are excited for your future. We love you!

Mom, Dad and Nicole

MATT JOYAL

Congratulations Lauren

Best of Luck!

We love you and are so proud of you. We can't wait to see what the future holds for you.

Love, Mom ,Dad,
Stacey and Papa

Congrats Dana!

We are so proud of you. You have turned into the most amazing young man right before our eyes. We can't wait to see what the future holds.

With all our love,

Mom Dad and Sophia

Congratulations, Chris!

Class of 2021

"We are so proud of you, Christopher! Since day one, you have brought so much love and laughter to our family. Congratulations on four years of academic, athletic, and personal success. Most importantly, thanks for being an outstanding son and brother. We love you!
Mom, Dad, and Will"

To say we are proud of you would be an extreme understatement! Never change the fun-loving human you are. Can't wait to see what the future holds.

We love you! Mom, Dad & Ella

Victoria Reeves

Sunsets, like childhood, are viewed with wonder not just because they are beautiful but because they are fleeting.

Richard Paul Evans

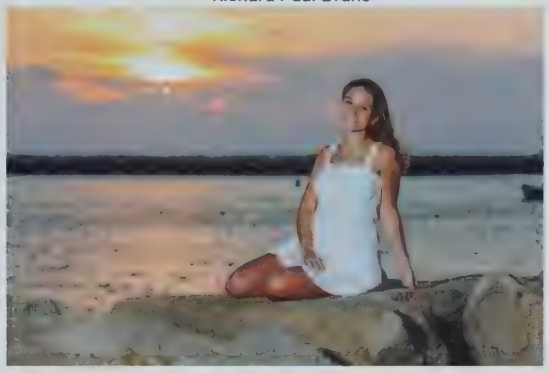

Congratulations Victoria!
Although you have grown into a beautiful young woman, you will always be our baby. We love you!
Dad, Mom, Brittany, Michaela and Michael

CLASS OF 2021

CONGRATULATIONS TO

MAXIMUS RAMOS

&

ELLA RAMOS!!

Such an incredible milestone - we could not be happier for you both! Your hard work and dedication has paid off and now it's time to embrace the excitement of the amazing adventures ahead. Our hearts will be filled with pride as you achieve even more successes in your college careers. Enjoy all the moments, both big and small - you've earned every bit! We love you! Auntie De De, Uncle Eric, Jackson and Zander

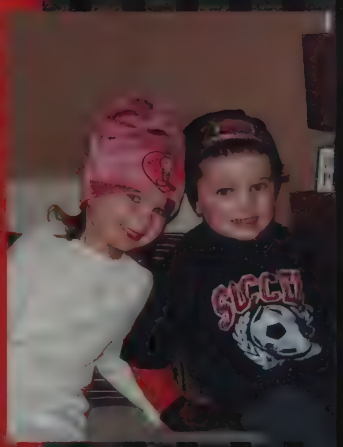

Maximus and Ella

Congratulations! We are so proud of all your hard work! You are such kind and loving people! Wishing you much joy, love, laughter and happiness on your next great adventure!
With lots of love,
Mom, Jay and Olivia xoxox

KIARA

We are so proud of you and everything you have accomplished at RMHS! We have loved watching you every step along the way and you make us happy every single day. Thank you for being the most wonderful daughter, sister and friend to us all! We are looking forward to all you will achieve at Wesleyan!

We love you so much!

Mom, Dad, Coltan, Lydia, Calista and Koda

Congratulations!

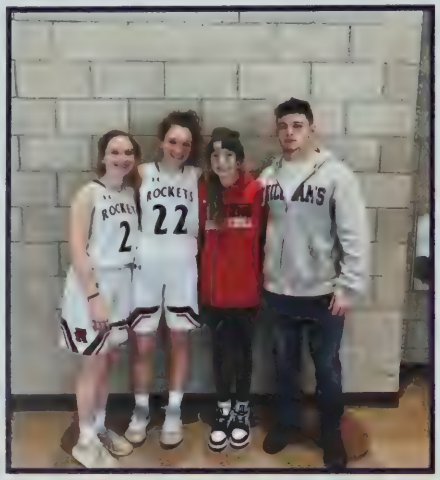

Tyler Lindmark

Congratulations Tyler!! We are so proud of you!

Dream big, work hard, love life and success will follow!

Always know you are of capable of anything!

We love you so much!

Love - Mom, Dad, Brendan, Zachary and Lauren

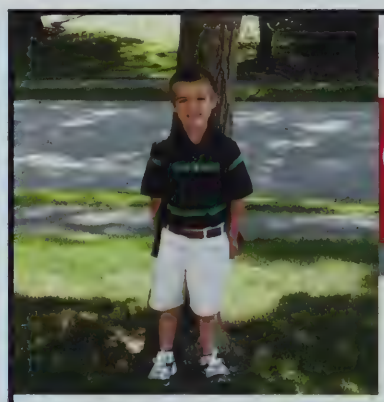

CLASS OF 2021

"Everything happens for a reason. People change so that you can learn to let go. Things go wrong so that you appreciate them when they're right. You believe lies so you eventually learn to trust yourself and sometimes good things fall apart so better things can fall together." Marylyn Monroe

Brian, we can't wait to see the amazing things in store for you. We're so proud of you and love you bunches!

Your biggest fans,

Dad, Mom, Jack and Natalie

CONGRATULATIONS COLLIN!

We are so very proud of you and all that you have accomplished.

We admire your kindness, humor, strength and determination.

Life is an adventure and your adventure is just beginning!

All Our Love,

Mom, Dad, Brian and Brandon

Gracyn RAFUSE

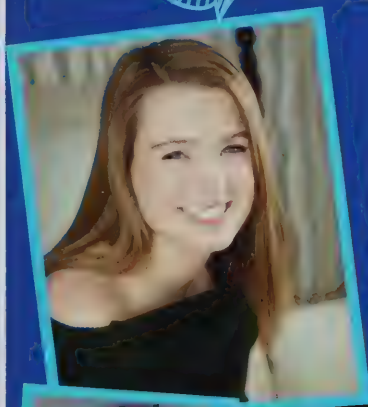

Be proud of who you are! You have amazing talents and the kindest heart! We are so proud of you and all your accomplishments. We can't wait for the next act of your life to unfold! Love you to the moon and back - Mom, Dad, Cam, Em and Sir Charles!!!

(P.S. Good Job...Overall)

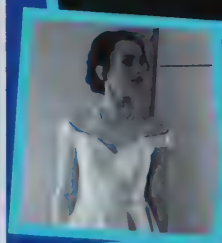

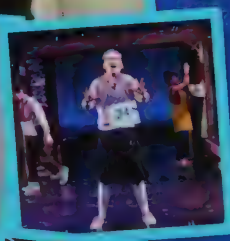

Congratulations! We are so proud of the strong and kind young woman you have become. We are excited for you as you start a new adventure!

Love Mom, Dad, Maya & Windsor

Morgan Fichera

Class of 2021

Keep shooting for the stars Morgan!
We are so proud of you!
Love, Mom, Dad, Matty, Mia, Timmy and Rosie

JESSE

We are so proud of you Jesse!
Love,
Mom & Matty

"Now go, and make interesting mistakes, make amazing mistakes, make glorious and fantastic mistakes. Break rules. Leave the world more interesting for you being here." -Neil Gaiman

Congratulations!
Matthew and Jonathan

2021 RMHS

I am constantly amazed at how you two have grown up, right before my eyes, into such caring, talented, and handsome young men. I am so proud, and I am so excited for you two as you embark on your next adventure in college. Be true to yourselves and you can never go wrong.

The sky's the limit!

Lots of love, Mom xoxo

Congratulations!

Class of 2021

MYLES WARNER

Myles, we are so happy for you!
We are excited to see where life's path will lead you. Your roots are strong. The community and amazing friendships that surround you now will always be there for you. Move forward with assurance that you are well prepared for the new experiences ahead.

Mom, Dad & Mia

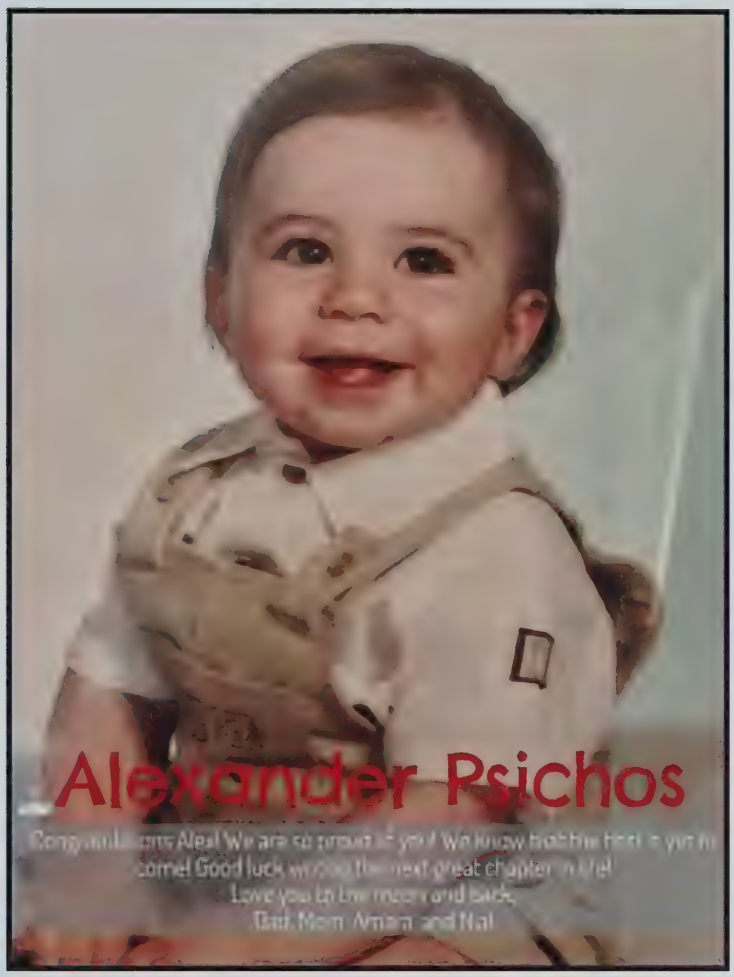

Alexander Psichos

Congratulations Alex! We are so proud of you! We know that the best is yet to come! Good luck writing the next great chapter in life!
Love you to the moon and back,
Dad, Mom, Amara and Nat

Jocelyn Dean

Congratulations Jocelyn!
Stay true to yourself and follow your dreams! We are so proud of you and we all love you very much!!
Love, Mom, Dad, Alex, Cooper & Daisy

Congratulations, Grad!

CLASS OF 2021

Cole,
the world is yours -
dream it and do it! We are very proud of you and love you more than you know! Love, M, D & E

Andrew Hattery

Congratulations!

We are so proud of you and all you have accomplished at RMHS. As you begin a new chapter in your life let your faith guide you, your love for others lead you, and allow your thoughtful and caring disposition be your constant companion. We love you, Andrew, and are your biggest fans!
- Mom, Dad, William, Catherine, and Grace

Sophia Frank

Live the life of your dreams.

We love you!

Mom, Dad, Patrick & Jacob

Matthew Blasi

Congratulations Matthew and the Class of 2021

We are so proud of you and the amazing person you have become. We are your biggest fans and can't wait to see what happens next. The future is yours.
Love, Mom, Dad and Lauren

Congrats Thomas!

Class of 2021

Congratulations!

O'Connor Yearbooks